PROPERTY OF THE

TUFTS LIBRARY

WEYMOUTH, MASSACHUSETTS

W.C.
Ref.

Added June 28, 1983 Class No. ★974.47
1983

Author Weymouth South High School

Title Year book

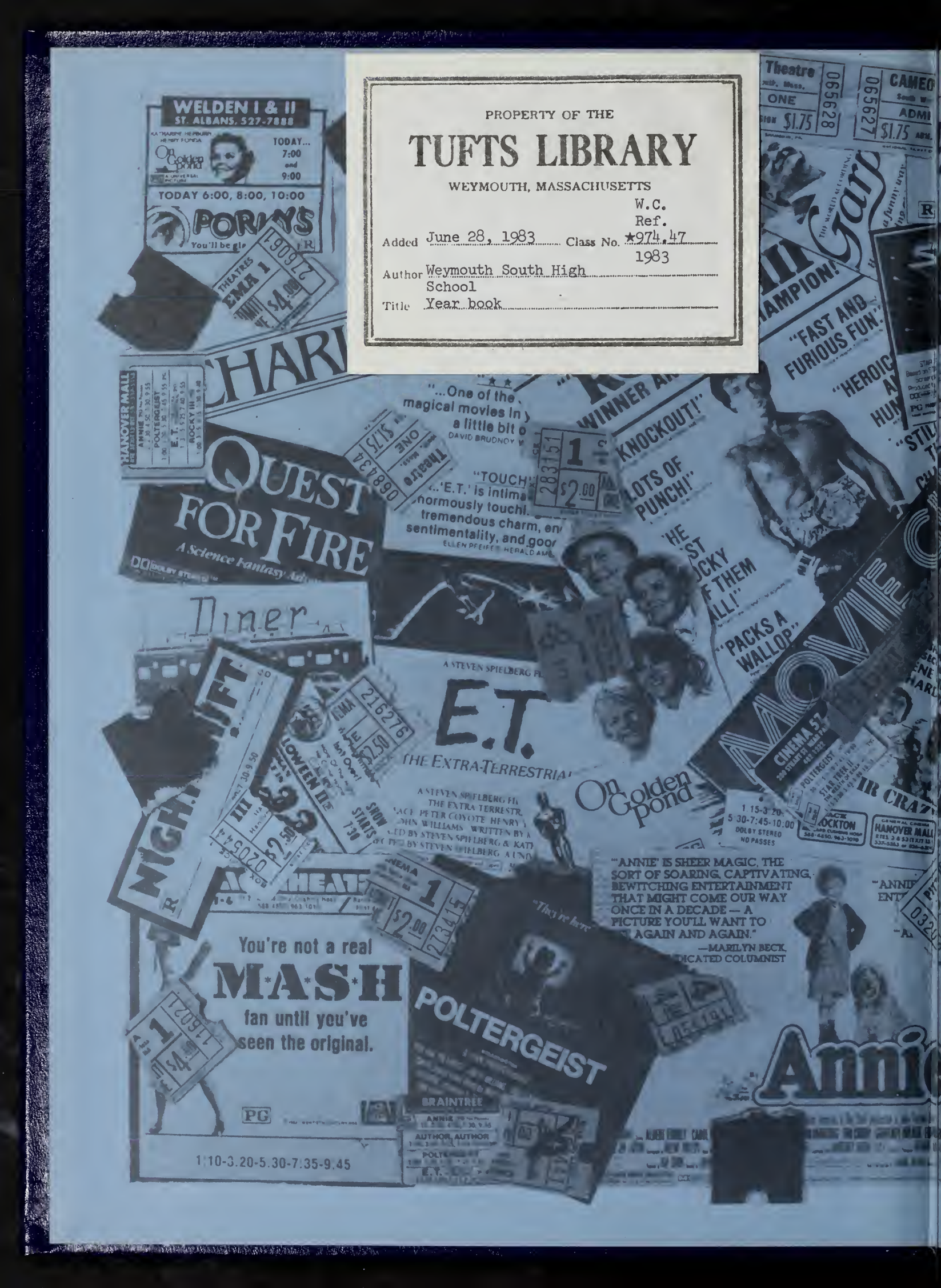

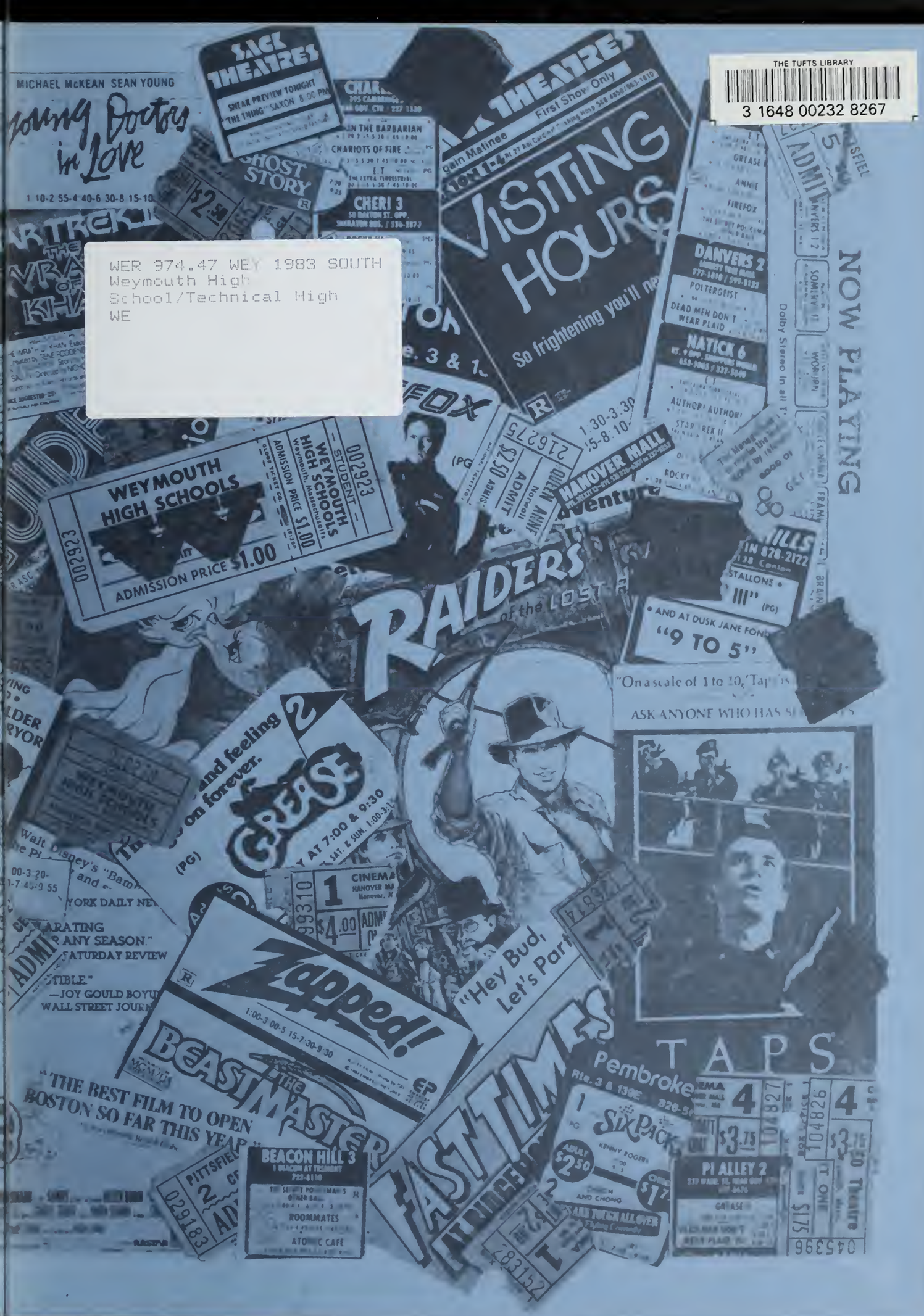

THE TUFTS LIBRARY
3 1648 00232 8267

WER 974.47 WEY 1983 SOUTH
Weymouth High
School/Technical High
WE

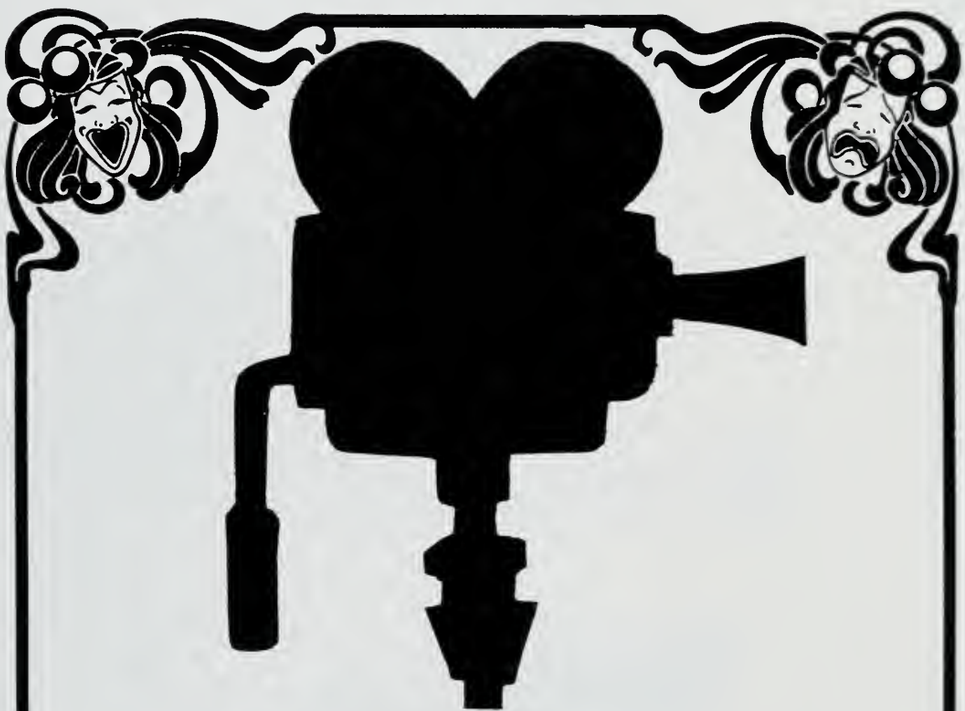

All of us, at one time or another, have dreamt of being in the movies. THE NICKELODEON is our chance to fulfill this dream. The set--OUR SCHOOL--is ready...the script--EVERYDAY LIFE--revised. And, after hours of rehearsal, we are prepared to premiere our "Movie" and to portray ourselves, in our debuts as the students of Weymouth South High...ROLL'EM!

We dedicate THE NICKLEODEON to our parents and those who, over the years, have helped direct our paths toward the glory of "stardom".

And we remember our classmate,
James Fardig in our dedication.

JF

THE CLASS OF '83
presents

NICKELODEON

in Technicolor and Black and White

Filmed on Location at
WEYMOUTH SOUTH HIGH SCHOOL
360 PLEASANT STREET
S. WEYMOUTH, MASSACHUSETTS 02190

YEARBOOK STAFF

EDITOR..... Terie Haight
ART EDITOR..... John Fehan
ADVERTIZING EDITOR..... James McPhee
COPY EDITOR..... Carol Smith
TYPESETTER..... Lori Colleran
ADVISOR..... Philip S. Dolan
BUSINESS ADVISORS..... Nancy Kelley, Susan Puricelli
STUDENT PHOTOGRAPHERS..... Tom DeNitto, Kate Arnold, Peter Louzan, Gail O'Brien, Debbie Haight, Annemarie Sheehan

STAFF
Karen Brinkman
Ann-marie Ciampa
Joan Coyne
Ann Davis
Ellen Davis
Terri Davis
Steven Dooner
Kathy Gould
Debbie Haight
Karen Kelley
Tracy Kelliher
Kim Kline
Donna Lewis
Rae McCarthy
Gail O'Brien

ACKNOWLEDGEMENTS

The following are deserving of special thanks:
Mrs. Margaret DeRosa and Mrs. Evelyn Tempesta of the Office Staff.
Mr. David Nichols of the Industrial Graphics Department.
Mr. Pat Connolly, yearbook photographer and his co-photographers Neal, Rudy and Bob.
Mr. Robert Murphy of Josten's.
Miss Lori Colleran, student typesetter for the yearbook.
And finally, to the editors and staff of the yearbook for their dedication, hard work, and endless sessions of identifying photos, planning layouts, doing paste-ups and creating fine art work. Surely theirs is a labor of love.

Philip S. Dolan, Advisor.

JAN 28 '83

TABLE OF CONTENTS

INTRODUCTION	PAGE 1
MEMORIAM	6
THE SET	7
LIGHTS-CAMERA-ACTION	11
THE STARS (SENIORS)	17
CREDITS (ADMINISTRATION, FACULTY AND STAFF)	65
ACTION (SPORTS)	81
SELECTED SHORT SUBJECTS	119
SLAPSTICKS	131
COMING ATTRACTIONS (UNDERCLASSMEN)	177
TRIVIA OF THE STARS (SENIOR INDEX)	215
SPONSORS	225

IN MEMORIAM

JAMES FARDIG
1965 - 1982

Thank you, Jimmy, for the seventeen precious years
We shared with you. You've given us a lot of
Special memories.

Even though you're not here with us, we feel you
By our sides. And hand in hand we'll always walk,
Together through everything, as we always have.

Not a moment of the day will go by, Jimmy, that
We won't see your beautiful smiling face.
We'll remember and chensh all the love and
Tenderness in your each and every embrace.

Your sisters,
Kim, Robin, Knsta, Bonnie, Lynne and Nanci

THE SET

WEYMOUTH SOUTH
HIGH SCHOOL

EXIT

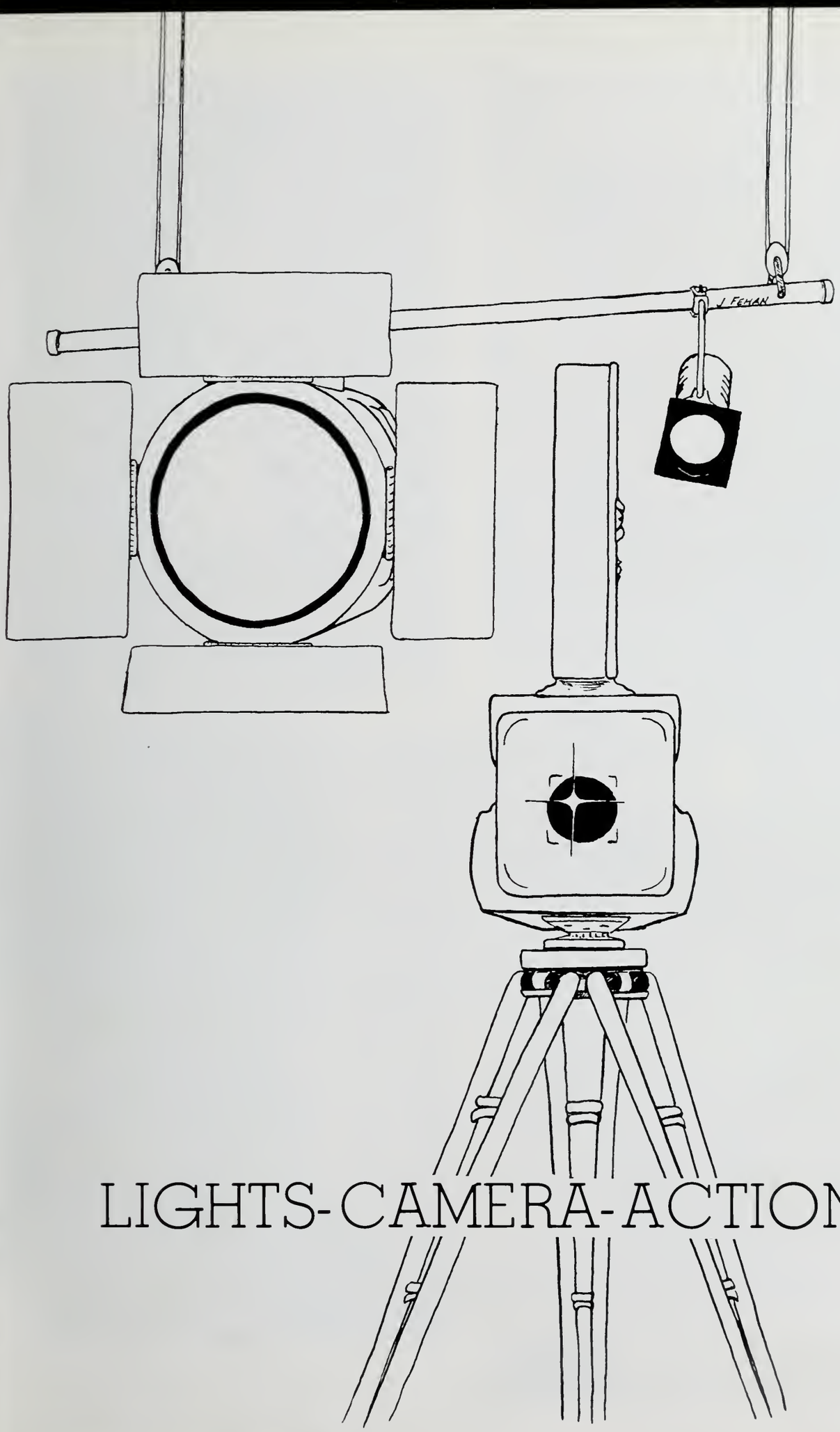

LIGHTS-CAMERA-ACTION

THE WAY WE WERE

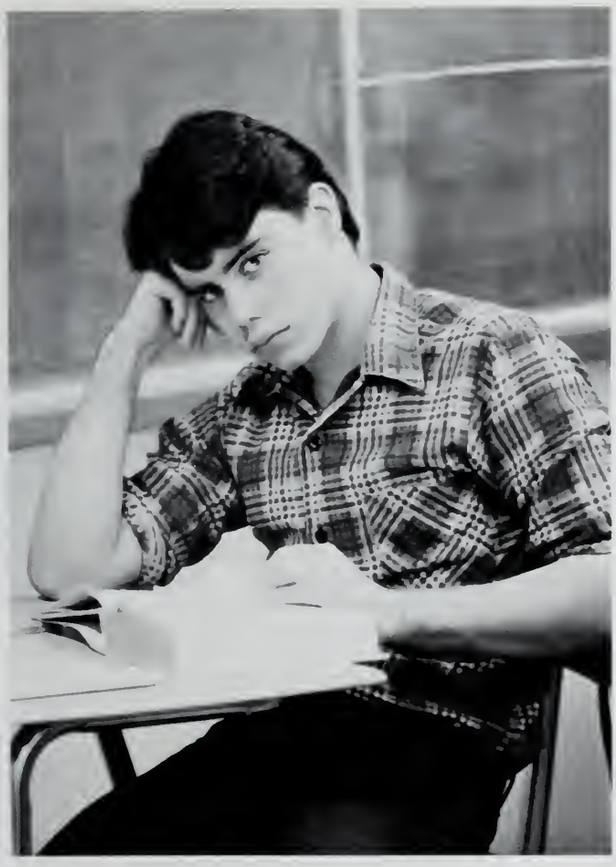

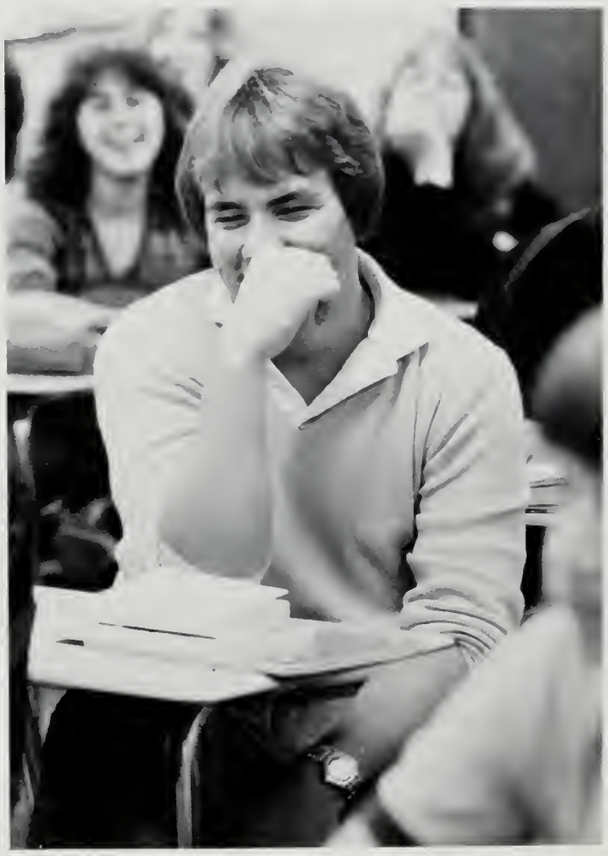

Thais Club Polka!

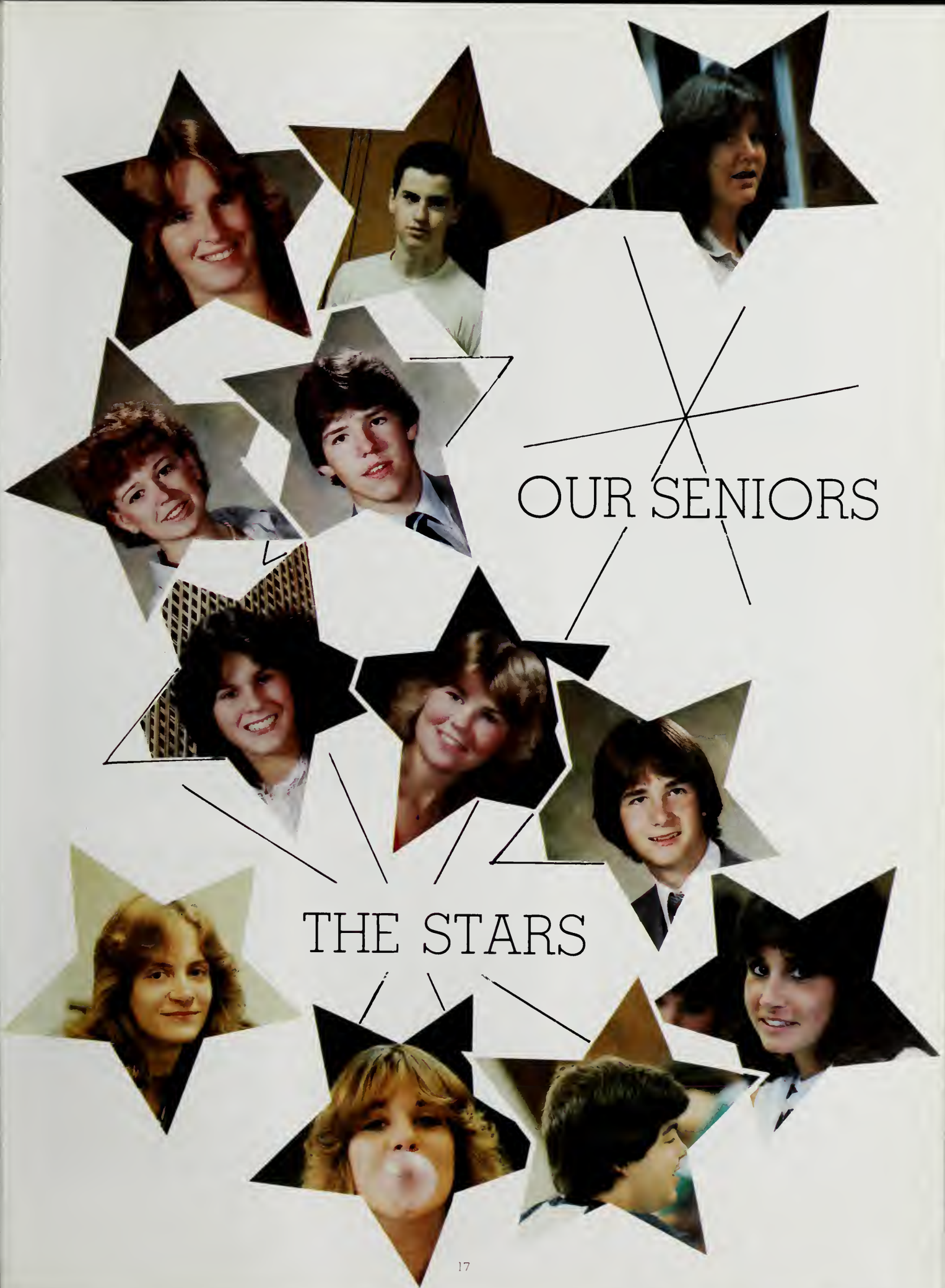

OUR SENIORS

THE STARS

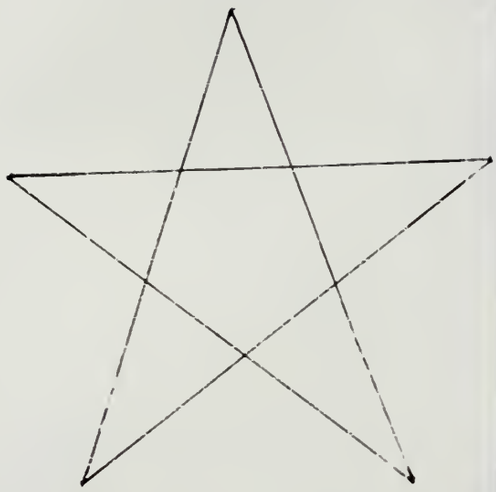

KAREN ALBAUGH

SUSAN ALBAUGH

PAUL L. ALEO

BARBARA ALEXANDER

JOHN S. ALLAN

CAROL E. ALLEN

DONALD J. AMROCK

STEVEN J. ANDERSON

JOEL ANDREASEN

DIANNE ARENA

HELEN ATHANASIADES

MARK AUBUT

ALAN F. AURIEMMA

MARK BAILEY

JAMIE M. BAINTER

DENNIS BAKER

LINDA M. BALLERINI

DAVID BANAGIS

BONNIE L. BARNES

ROBIN BARNES

RONALD M. BARRETT

LAURA BARRY

MICHAEL BARRY

WILLIAM B. BARRY

TRACY BATES

MARY F. BEATH

KIMBERLY J. BEAULIEU

LAUREN M. BELANGER

JACQUES L. BELLIVEAU

ARTHUR P. BENNETT

CHARLENE M. BENNETT

CHERYL M. BERSANI

LINDA MARIE BETTS

JACQUELINE P. BISHOP

LINDA BLAKE

ROBERT BLOWERS

JON EDWARD BODELL

WENDY BOSSE

JENNIFER BRACKETT

SUSAN K. BRADLEY

PATRICK BRATTON

RICHARD T. BREEN

JUDITH C. BRESNAHAN

ELIZABETH A. BRIGHAM

CHARLES S. BROOKS

PAUL BROWN

JOHN M. BUCKLEY

KEVIN P. BUOTE

CHRISTINE A. BURKE

NANCY BYRNE

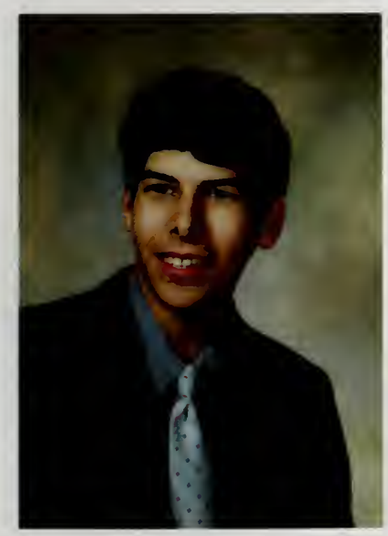

PETER P. CAFARELLA

SUSAN M. CALLAGHAN

JOAN CAMERON

MELANIE JOY CAMPBELL

WILLIAM J. CAMPBELL

CAROL CAPPOLA

SUSAN CARDINAL

LORI A. CATALANO

CAROLYN J. CAVANAUGH

THOMAS CHETKAUSKAS

ANN-MARIE CIAMPA

CARA LEE CIPOLLONE

ANTHONY P. CIPULLO

DANIEL J. CLARK

JULIANNE CLARK

JOHN S. CLAWSON

WAYNE D. CLAY

LISA M. CODY

DOUGLAS H. COLEMAN

SHEILA COLLAGAN

ANDREW CONNOLLY

KAREN CONNOLLY

MARTIN CONNOLLY

MARY CONNOLLY

KELLY A. CONVILLE

LEWIS COOKE

KAREN CORBETT

SHAUN D. CORBETT

EDWARD R. CORRIDAN

CLARE M. COTUGNO

ELLEN COUGHLAN

PHILIP COUGHLIN

LINDA A. COUSINO

JAMES COYNE

JOAN MARIE COYNE

WILLIAM M. CRATTY

KAREN M. CREA

WILLIAM R. CROWE

CHRISTOPHER CUMMINGS

CYNTHIA M. CURRAN

WILLIAM A. CURRAN

JOSEPH CURRO

JOANNE T. CZOCHANSKI

ROBERT J. DALRYMPLE

ANDREW P. DALTON

MICHAEL T. DALY

JOYCE D'AMBROSIA

NANCY D. D'AMBROSIA

TIMOTHY M. DANAHY

PATRICIA D'ANTONIO

DENISE E. DAVIS

JAMES DAVIS

TERESA DAVIS

JOSEPH W. DeCOLA

PAUL DELANEY

JOHN R. DELLA VALLE

CHRISTINE DeLONG

JOHN J. DeMITA

JAMES M. DeNIELL

FRANCIS T. DeNICOLA

THOMAS A. DeNITTO

RODNEY J. D'ENTREMONT

BRIAN J. DeVEUVE

DAVID E. DiSALVIO

PAMELA A. DOLAN

PAMELA R. DONNELLY

STEVEN DOONER

DEBRA A. DOSENBERG

BARRIE M. DOWLING

WILLIAM DOWNES

PAUL F. DRYER

PAUL DUBRAWSKI

DAVID R. DUGAN

DEBRA DWYER

KEITH DWYER

WILLIAM EDMONDSON

NORMAN EDWARDS

KAREN A. EHLERS

CESAR EMANUELLO

DEBORAH A. EMERICK

KIMBERLY M. ERICKSON

SCOTT W. ESTABROOKS

MARY A. FABRIZIO

JAMES FARDIG

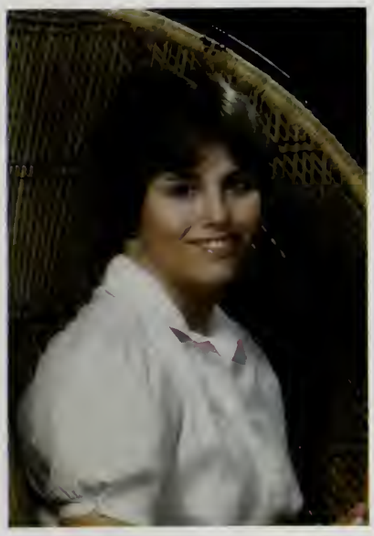

DIANA FARRAND

CHRISTINE FEENEY

JOHN FEHAN

MICHAEL D. FERRANTE

BRIAN D. FERULLO

JACQUELINE FINN

SHEILA FITZGERALD

CONSTANCE FLIPP

KATHLEEN M. FOLEY

LEANNE M. FOLEY

ROBERT FOLEY

JAMES FORAN

MICHAEL JOHN FRAZIER

RENEE A. FRAZIER

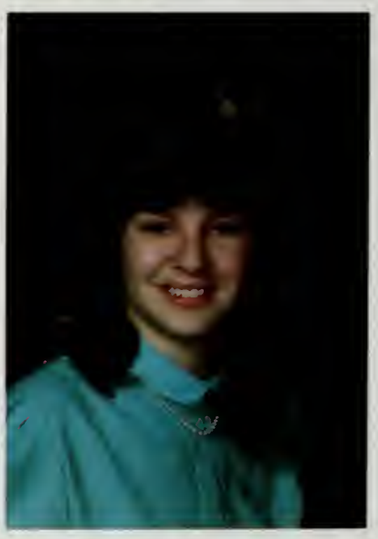

JEAN M. FREEMAN

LAURENCE S. GAFF JR.

CHRISTOPHER GALIANO

JUSTINE T. GALLAGHER

LAURIE GALLAHUE

TIMOTHY A. GALLERY

HENRY F. GALLIGAN

JEFFREY T. GATIE

PATRICIA A. GEAGAN

MARYALICE GIBSON

WILLIAM L. GILBODY

CHERYL A. GILLAN

MARK GILLIGAN

PATRICIA A. GILLIS

ALLISON GOODWIN

DONNA GOSLIN

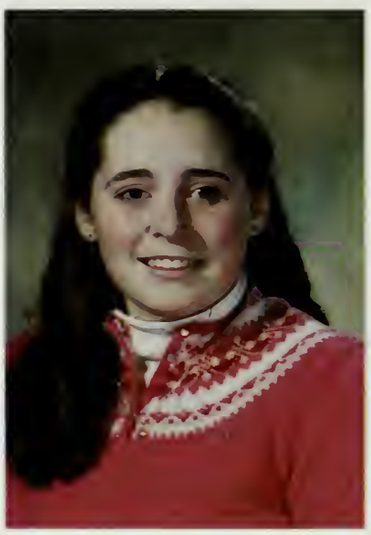

PATRICIA A. GOULD

LAURIE GRANT

PHILIP D. GREGOR

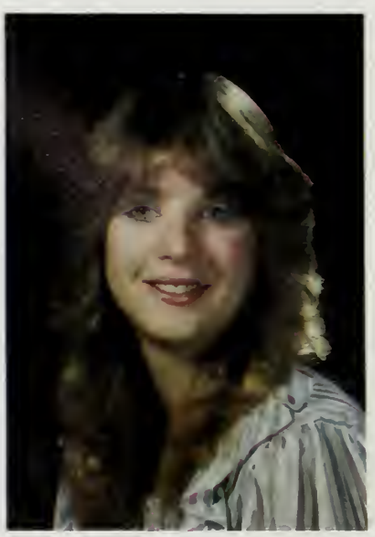

CAROL M. GRENON

DEBORAH E. GRIFFIN

BARRY M. GROSS

GEORGE H. GROSS

JENNIFER M. GROVE

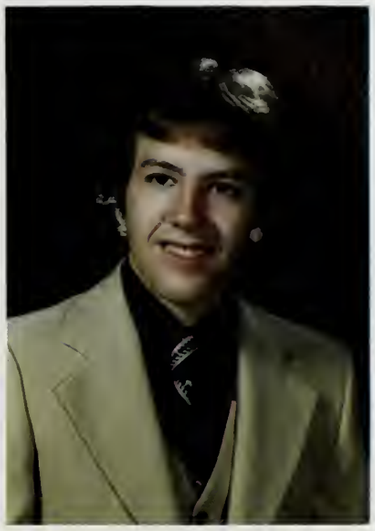

ANDREW J. GUNVILLE

REGINA M. GURNEY

THERESA M. HAIGHT

CHRISTOPHER HALLORAN

TIMOTHY HANCOCK

JOHN F. HANSON JR.

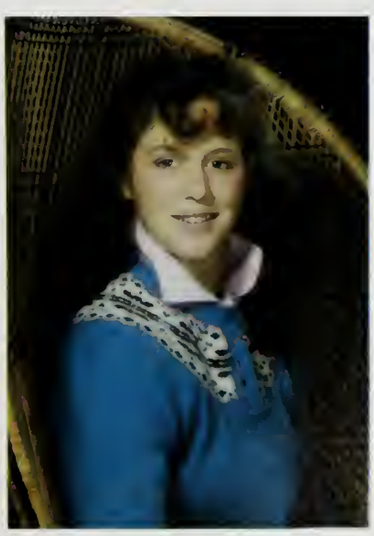

KAREN W. HARDY

EDWARD J. HARRINGTON

JULIE A. HASHEM

KAREN HASSAN

WENDY S. HAUGH

DENISE HEALY

DEBORAH ANN HENRY

DAVID HESSION

ELLEN L. HIGGINS

CHRISTOPHER HINES

ROBIN L. HOLBROOK

MICHAEL J. HOLLAND

ROBERT E. HOLLERAN

ARLEAN L. HOWARD

DONNA J. HUBER

ROBERT HURLBURT

DANIEL P. HURLEY

LISA INFASCELLI

KELLY A. IZBICKI

ROBIN M. JACKSON

WILLIAM S. JACKSON

MICHAEL JACOBSON

KAREN L. JAMIESON

MICHAEL EARL JAMISON

KATHY A. JARVIS

DALE E. JENSEN

BRUCE JOHNSON

SANDRA A. JONES

BRIAN C. JORDAN

KATHLEEN ANN JORDAN

BARBARA E. JOYCE

MELISSA JANE JOYCE

HONOR M. JUTILA

ALLISON F. KANE

LAURA J. KEANE

KATHLEEN A. KEENAN

GLENN T. KEITH

DENISE M. KELCOURSE

KAREN KELLEHER

DIANE J. KELLEY

KAREN L. KELLEY

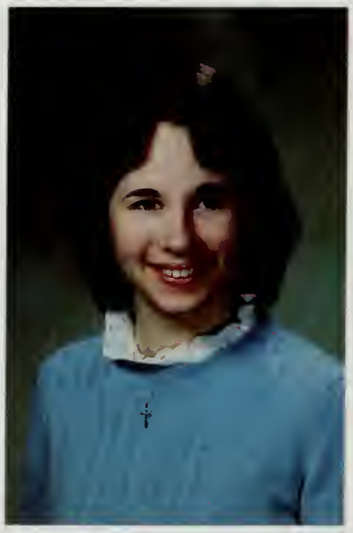

SHERYL A. KELLIHER

TRACY J. KELLIHER

CHRISTOPHER J. KELLY

KERRIN KELLY

CHERYL ANN KENISTON

WILLIAM H. KENNEFICK

CHRISTOPHER J. KEOUGH

KELLY A. KEOUGH

BRIAN M. KERRIGAN

PATRICIA KINDELAN

MARY B. KING

KIMBERLY KINGSTON

EDWARD J. KINSELLA

LISA M. KRAUSE

ELAINE A. KROPAS

RONALD D. LACOCK

PATRICIA B. LANE

BRIAN D. LAPRISE

LYNN LARSON

JAMES H. LAWLER

SUSAN LAWLER

DESIREE ANN LAWRENCE

SUZANNE M. LEARY

CHRISTOPHER LINDSAY

ANTHONY V. LOMBRE'

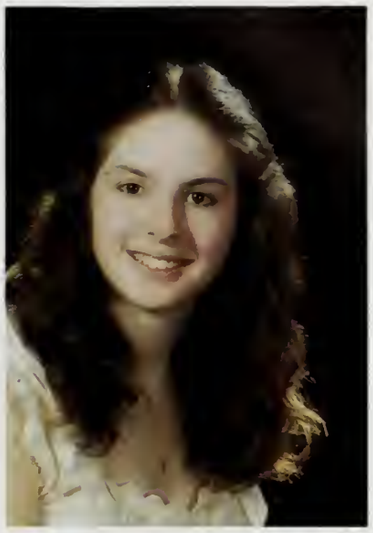

SUSAN K. LORING

ROBIN R. LOVATO

CHARLEEN N. LOVENDALE

LAUREN M. MacPHEE

WILLIAM F. MADDEN

JOHN MAGUIRE

JOSEPH P. MAHAR

EILEEN A. MANNING

JONATHAN E. MASON

JAMES E. MATTHEWS

TRUDY E. MAVIN

JAMES McAULEY

KEVIN McAULEY

RAYLAND A. McCARTHY

PAULA L. McDONALD

WILLIAM F. McDONNELL

LINDA A. McGEE

LISA A. McGRATH

TIMOTHY E. McGRATH

TAMMY MARIE McHUGH

ANDREW McLELLAN

STEPHEN J. McPHEE

MICHAEL McQUADE

CHARLENE P. MELANSON

PAUL H. MILNER

KENNETH J. MILSO

JAMES M. MOLISSE

STEPHEN R. MOLISSE

CYNTHIA MORAN

JULIE L. MULCAHY

MARK J. MULCAHY

MICHAEL J. MULCAHY

JOHN G. MULDOON

MARGARET MULLEN

JO-ANNE MULREY

DAWN M. MURPHY

MICHAEL D. MURPHY

KAREN T. MURRAY

RODNEY Y. MURRIETA

ARMEN NALBAND

JAMES A. NASH

MARIA T. NEENAN

JACQUELINE NEWELL

LORI NEWELL

BETH A. NISTA

LAURIE NOLAND

CHERYL NORRIS

CHRISTOPHER NYSTROM

JOANNE O'BRIEN

THOMAS P. O'BRIEN

ELIZABETH A. O'CONNOR

JANICE M. O'DONNELL

NORMA L. OLIVA

BARBARA A. OLIVER

KEVIN B. O'MELIA

TIMOTHY A. O'NEIL

BRENDA M. O'NEILL

MARK F. O'NEILL

CAROL A. PALMER

CHERYL ANNE PARIS

ROBERT PASQUALUCCI

BRIAN R. PATTERSON

YVONNE PELRINE

DANIEL PERKINS

ELLEN PETERSON

ANGELA L. PICCIUTO

DONALD PICKARD

SHELLEY PILLER

JANICE PISTORINO

SEAN D. PITTS

STEPHEN J. PITTS

LEO PODOLSKE

LISA POPLASKY

DEBRA LYNNE POUTREE

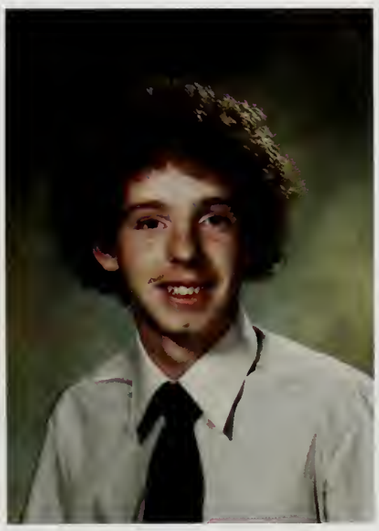

JOHN K. POWERS

PATRICIA PREFONTAINE

KATHLEEN A. QUIRK

J. JOSEPH REGAN

ROBIN L. RICE

BARBARA A. RICH

SHERRI RICHARDSON

DOROTHY LEE RILEY

LISA ROBINSON

MICHAEL A. ROSENBERG

BARBARA A. ROSS

PETER C. ROTONDO

SUSAN M. ROWAN

JILL A. RUMBLE

LYNNE M. RUZZANO

DAVID RYERSON

KIRSTEN SAARI

KAREN SALVUCCI

KATHLEEN M. SAMPSON

THERESA M. SANTORELLI

DONALD P. SARGENT

MARY E. SARGENT

THOMAS SCANLON

LORNA L. SCIOSCIA

BARBARA A. SFORZA

BRUCE A. SIMMONS

PATRICIA E. SIMMONS

FRANCIS X. SINEWICK

RICHARD N. SLATTERY

STEPHEN SMART

SUSAN KELLY SMART

BRUCE M. SMITH

CAROL M. SMITH

DAVID E. SMITH

BRAD V. SORBELLO

CHRIS E. SPARDA

LYNNE M. SPOONER

KAREN A. SPRINGSTEEN

MAUREEN A. SPURLING

HOLLY F. STANGA

THOMAS A. STAPLES

KAREN L. STARKEY

ROBERT J. STEELE

BRIAN W. STEEN

MARISA L. STENSON

SUSAN M. STEWART

BARBARA SULLIVAN

DENISE A. SULLIVAN

PAUL G. SULLIVAN

JOHN SWANSON

LYNN SYLVESTER

STEVEN S. SYLVIA

MANAL F. TADROS

SUSAN TARANTINO

MEHRAN TEHRANI

ALLEN S. THOMPSON

KAREN L. THURBERG

ROBERT C. TILLEY

DANA M. TOLAND

TRACEY A. TOLAND

SHERYL A. TOWNSON

LEAH C. TRACY

TRACY TROY

CHARLES E. TRUETT

DENNIS J. TURNQUIST

DONNA M. VILLA

TRACY A. WALENIUS

GERALD G. WALKER

DIANE M. WARD

GEMMA M. WARD

SANDRA WEEKS

KATHLEEN M. WEST

MARTHA A. WESTLAND

LAURA WIENCEK

KEVIN WILCOXEN

DOUGLAS P. WILLIAMS

GEORGE E. WILLLIAMS

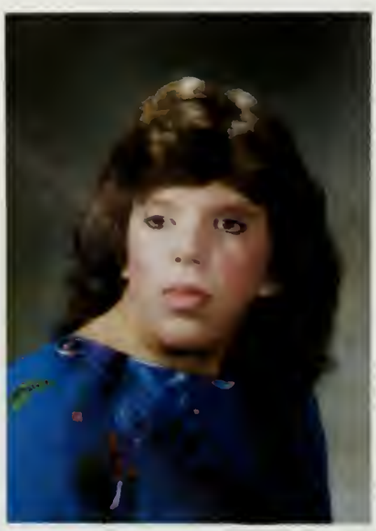

DARLENE F. WILLSON

EDWARD WILSON

KIMBERLY R. WILSON

MICHAEL J. WILSON

SUSAN WILSON

ELIZABETH J. WOLF

MARY YEZUKEVICH

DAVID ZANOTTI

JEFFREY ZONDERMAN

KATHLEEN FITZGERALD

CAMERA SHY SENIORS

DIANA MARIE ALLEN

MATTHEW P. BELLOFATTO

MARK E. BOHANNON

LAURA COYNE

KATHLEEN M. DIAS

ROBIN GAYLE FOX

DAVID GEARHART

KENNETH F. GIBSON

EILEEN HARRINGTON

ANN M. HICKEY

SUZETTE R. LOSEE

MARK R. MARTINEAU

MARK J. MATINEZ

CHINK MINK NGUYEN

THOMAS D. NOUN

RONALD PARENT

JEAN PIMENTAL

MICHAEL R. RICCI

JAMES RINALDI

PETER A. ROSSA

LINDA J. RUBINO

JOHN RYAN

MICHELE SANSONE

DONNA ANN SCHRAUT

LYNN R. SILVA

WILLIAM SMITH

MICHELE STAKLINSKI

JOHN D. TIETJEN

SCOTT D. WALLACE

PAUL A. ZANIEWSKI JR.

WE REMEMBER DR. F. RANDALL POWERS OUR PRINCIPAL DURING OUR SOPHOMORE AND JUNIOR YEARS.

CREDITS

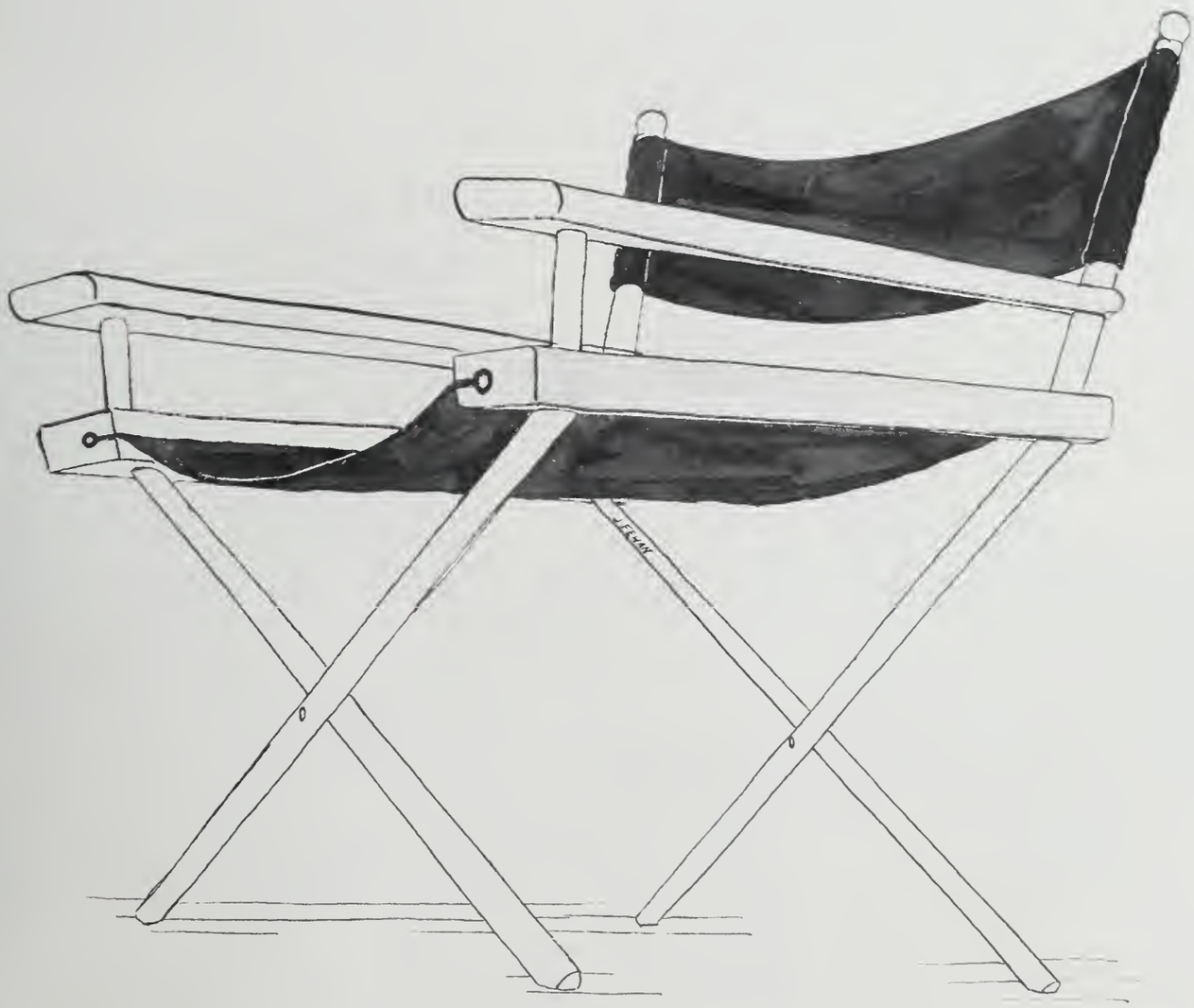

DIRECTORS

RICHARD STEELE, PRINCIPAL

AS THIS SECTION OF THE YEARBOOK GOES TO PRESS, A SECOND ASSISTANT PRINCIPAL HAS NOT BEEN ELECTED.

RAY GRANAI, ASSISTANT PRINCIPAL

SECRETARIES

MARILYN BRISCOE EVELYN TEMPESTA

MARGARET DeROSA ROSEMARY MADDEN

TECHNICIANS

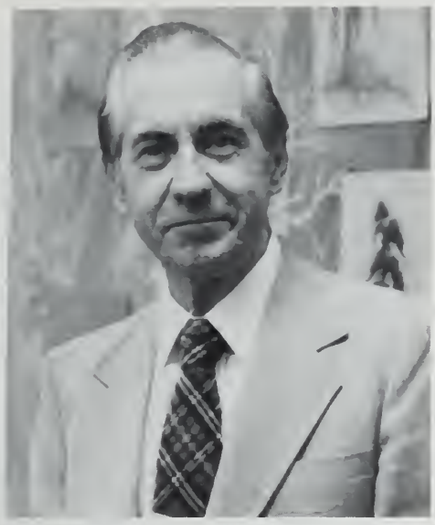

PHILIP DOLAN, ART

HUGH SLOAN
COORDINATOR OF ART

WILLIAM RATHBUN, ART

JACQUELINE CHITTENDEN
DEPARTMENT HEAD, BUSINESS

JOANNE CIPULLO, BUSINESS

VINCENT CREEDON, BUSINESS

PAULINE DeCONTO, BUSINESS

JOANNE GOYETTE, BUSINESS

BRIAN GREENER, BUSINESS

NANCY KELLEY, BUSINESS

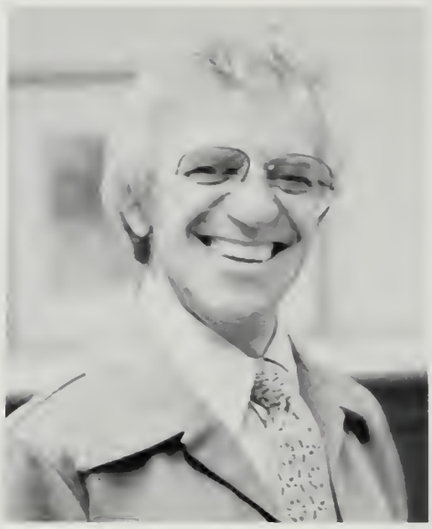

EUGENE MURPHY, BUSINESS

JEAN NEUMEIER, AIDE

SUZANNE PURICELLI, BUSINESS

CHARLOTTE SMITH, BUSINESS

CAROLYN SULLIVAN, BUSINESS

CLAUDETTE SWIDER, BUSINESS

JEAN THOMAS, BUSINESS

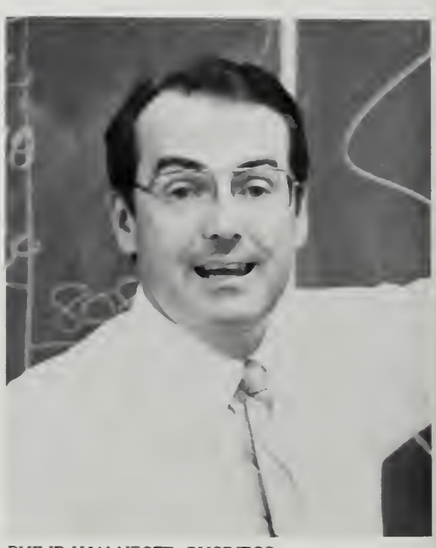

PHILIP VAN NESTE, BUSINESS

DOROTHY DOHERTY, ENGLISH

WILLIAM DOHERTY, ENGLISH

EDMUND FORTIER, ENGLISH

PAUL FOX, ENGLISH

SARA KENNEY, ENGLISH

JOAN KILROY, ENGLISH

ARHTUR PIERCE, ENGLISH

JOSEPH SANTOSUOSSO, ENGLISH

ANN SHEA, ENGLISH

ROSE SULLIVAN, ENGLISH

S[illegible]Y TROUPE, ENGLISH

MARILYN WILBURN, ENGLISH

PATRICIA BOGLE, FOREIGN LANGUAGE

RICHARD MOSCA, FOREIGN LANGUAGE

ELEANOR MURRAY, FOREIGN LANGUAGE

JOHN MURRAY, FOREIGN LANGUAGE

GRACE NOONAN-KAYE, FOREIGN LANGUAGE

EDWARD PORTER
DEPARTMENT HEAD, FOREIGN LANGUAGE

DANIEL HEALY, FOREIGN LANGUAGE

CHARLES ANTONAKOS, GUIDANCE

BARBARA BRENNAN, SECRETARY

JOSEPH D'ANTONIO, GUIDANCE

GRACE DENIZKURT, GUIDANCE

ROBERT GOLDFARB, ADJ. COUNSELOR

FRANK GUNVILLE
HEAD GUIDANCE COUNSELOR

MARILYN HOFFMAN, GUIDANCE

GEORGE PRATT, GUIDANCE

VERONICA CLARK, R.N.

MARTHA CIPPULO, HOME ECONOMICS

LISA CORCORAN, HOME ECONOMICS

MARY LOGAN, HOME ECONOMICS

PATRICIA RICE, HOME ECONOMICS

BIRUTA SWAIN, HOME ECONOMICS

JOSEPH BAGLIONE, INDUSTRIAL ARTS

ROLAND CHEVREFILS, INDUSTRIAL ARTS

JAMES CREVISON, INDUSTRIAL ARTS

PAUL McELROY, INDUSTRIAL ARTS

DAVID MURRAY, INDUSTRIAL ARTS

DAVID NICHOLS, INDUSTRIAL ARTS

HENRY OFNER, INDUSTRIAL ARTS

JOHN SANTACROCE, INDUSTRIAL ARTS

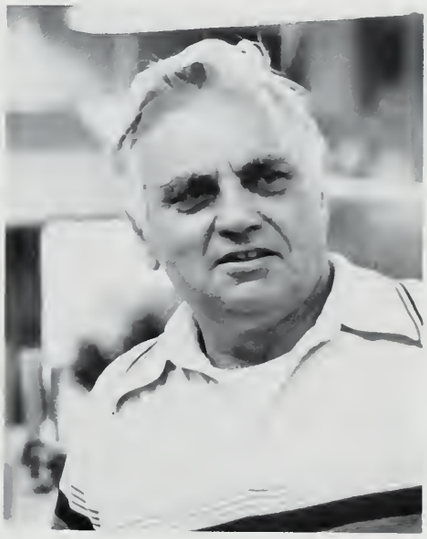

LIONEL SCHENSNOL, INDUSTRIAL ARTS

DR. RICHARD TALBOT
DEPARTMENT HEAD, INDUSTRIAL ARTS

CAROL CAHILL, HEAD LIBRARIAN

PATRICIA CAIRNS, ASS'T. LIBRARIAN

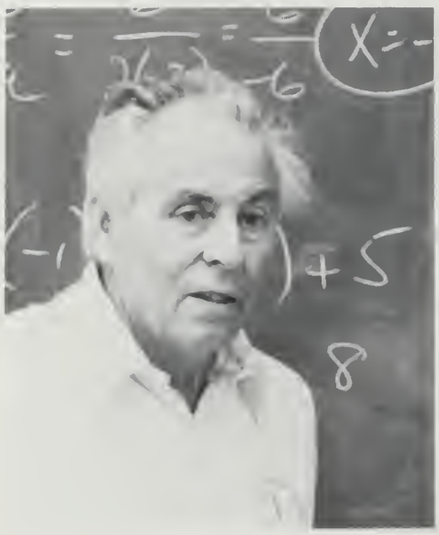

DONALD BARKER, MATHEMATICS

STEPHANIE DARLING, MATHEMATICS

PAUL DUSEAU, MATHEMATICS

MARY FOGARTY, MATHEMATICS

JOHN HARLOW, MATHEMATICS

GEORGE JOHANSSON, MATHEMATICS

CHRISTOPHER BYRNE, MATHEMATICS

JOSEPH SAVOIA, MATHEMATICS

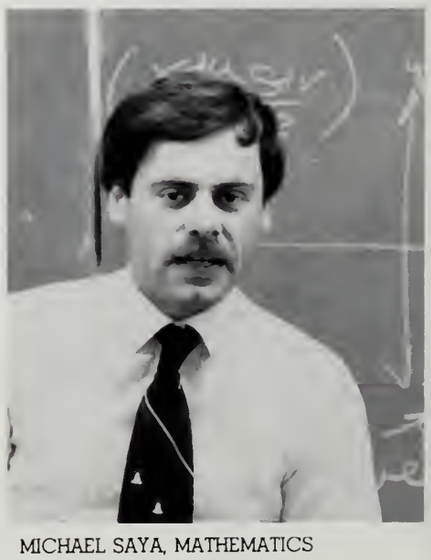

MICHAEL SAYA, MATHEMATICS

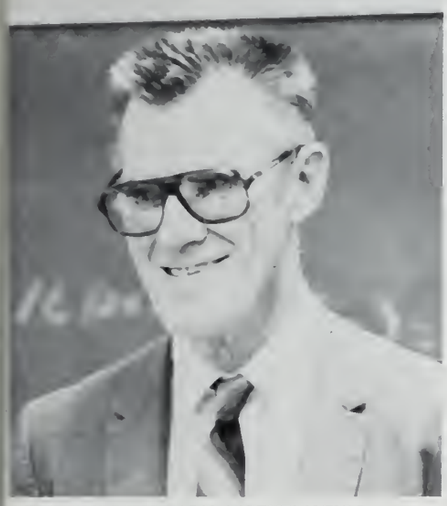

CLARK SCAMMON, MATHEMATICS

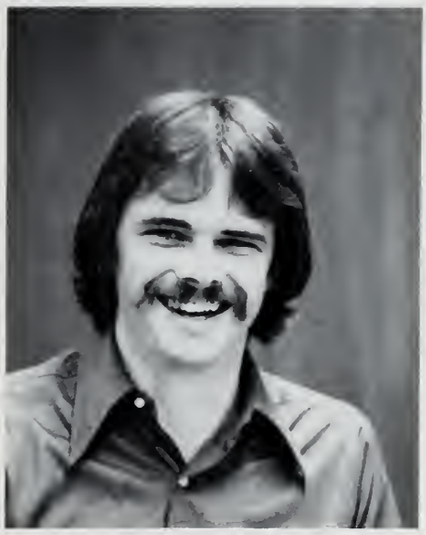

WILLIAM SCHNEIDERHAN, MATHEMATICS

SUSAN SCOTT, MATHEMATICS

DEAN SOUKE, MATHEMATICS

GERARD SWANSON, MATHEMATICS
DEPARTMENT HEAD, MATHEMATICS

ANNA TRISTAINO, MATHEMATICS

FRANK BUCKLEY, MUSIC

EDWIN BURKE, MUSIC

ELIZABETH HODGES, MUSIC

PAUL WARREN
DIRECTOR OF MUSIC

ELVIRA DARMIENTO, PHYSICAL EDUCATION

JACQUELINE DEAN, PHYSICAL EDUCATION

RALPH JANNINO, PHYSICAL EDUCATION

VERNA MULREADY, PHYSICAL EDUCATION

DUDLEY O'LEARY, PHYSICAL EDUCATION

TIMOTHY DALY
DEPARTMENT HEAD, SCIENCE

JOHN DONOVAN, SCIENCE

JOHN FLEMING, SCIENCE

DONALD GAGE, SCIENCE

VINCENT GALIANO, SCIENCE

HARRY MORGAN, SCIENCE

ROBERT O'MEARA, SCIENCE

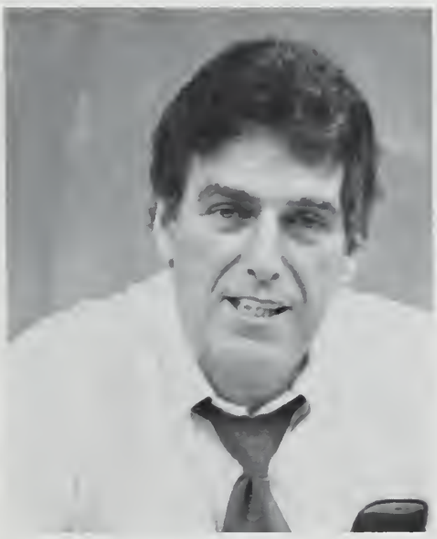

CHARLES PALMER, SCIENCE

WILLIAM SCOTT, SCIENCE

KEVIN WALSH, SCIENCE

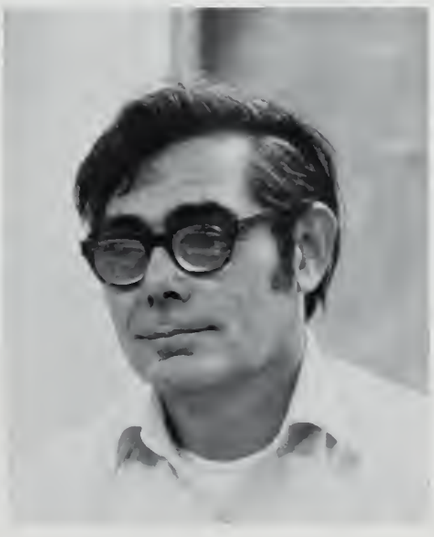

EDWARD WORCESTER, SCIENCE

DOUGLAS BLAKE
DEPARTMENT HEAD, SOCIAL STUDIES

MICHAEL DeLUCA, SOCIAL STUDIES

WALTER DONOVAN, SOCIAL STUDIES

HELEN FINN, SOCIAL STUDIES

RONALD JAMIESON, SOCIAL STUDIES

JOSEPH KELLEY, SOCIAL STUDIES

WAYNE MASTERS, SOCIAL STUDIES

EDWARD MEEHAN SOCIAL STUDIES

DEBORAH NICHOLS, SOCIAL STUDIES

RICHARD NIMS, SOCIAL STUDIES

JOHN WALKER, SOCIAL STUDIES

JOYCE DUPREY, AIDE

JAMES GILLESPIE, SPECIAL ED.

GAIL MAHONEY, SPECIAL ED.

WILLIAM NELSON, SPECIAL ED.

DEBORAH RUSSO, SPECIAL ED.

SUZANNA WHITE, SPECIAL ED.

FACULTY NOT PHOTOGRAPHED

ELEANOR HANLON, ENGLISH

ELEANOR JONES, ENGLISH

BEVERLY LUTZ
DEPARTMENT HEAD, ENGLISH

LINDA MESSINO, ENGLISH, HOME ECONOMICS

ARTHUR DICKINSON, FOREIGN LANGUAGE

RENZO MAZZONI, FOREIGN LANGUAGE

BETSEY ERICKSON
DEPARTMENT HEAD, HOME ECONOMICS

BARBARA HALLE, SECRETARY

DAVID LISTER
DEPARTMENT HEAD, PHYSICAL EDUCATION

STEPHEN SHOFF, PHYSICAL EDUCATION

GRIPS

DEBRA CIRIGLIANO, MATRON

EDWARD COLERAN
HEAD CUSTODIAN

EDWARD THORNHILL, CUSTODIAN

COMMISSARY

CAFETERIA WORKERS

JEANETTE KNIGHT

GLORIA AHLSTEDT

VIRGINIA RAMSAY

MARY SOLGARD

EDITH GARTH

MURIEL SPANN

ADRIENNE EMERICK

HAZEL SMALL, MANAGER

ANNE ZEOLIE

ELEANOR RUCUPPI

JOHN MOLISSE, CUSTODIAN

WALTER MACLEOD, CUSTODIAN

LEE PIKE, CUSTODIAN

ACTION

NORTH DALLAS FORTY

Featuring our Football Team

Front Row: Peter Sheridan, Don Sargent, Dave McGlone, Lewis Cook, Ron LaCock, Eric Lindstrom, Jeff Zonderman, Jon Mason, Paul Sullivan

Second Row: Mike Sullas, Rich Horne, Charles Barker, Tom Staples, Paul Dryer, Chuck Truett, Mark Mulcahy, Phil Moran

Third Row: Jon Fennel, Jean Carney, Bruce Smith, Jay Davis, Don Pickard, Ed Kinsella, Mike Cotter

Fourth Row: Brian Nastasia, Peter Guadiano, Joe Kennedy, Steve Chandler, Andy Hanson, Chris McKay, Brian Hall, Mike Frazier, Mike Ferrante, Peter Rotondo

Fifth Row: Shawn McNulty, Dan O'Neil, Jim Ahlstedt, Tony Camalleri, Michael Vasile, Mike Hayes, Matt Gage, Bob Hurlbert, Leo Podolske

Sixth Row: Steve Anderson, Mike Murphy, John Staples, John Hayes, Greg Siroonian, Joe Hawley, John Buckley

VICTORY

Featuring our Soccer Teams

First Row: Rich Coveney, Joe DeCola, Bill Cratty, Cesar Emanuello, Tony Cipullo, Dennis Turnquist
Back Row: Coach: Mr. Jameison, Mike Lynch, Richard Baseler, Robert Volpe, John Holland, Mike Theran, Neil Gibbons, Paul Duprey, Joe Quinton, Robert Smith, Mike Mahar

SOUTH
19

3
5

SOUTH
5

SOUTH
10

SOUTH
13

SOUTH
2
5

WILDCATS

GIRLS' SOCCER

First Row: Martha Westland, Kelly Conville, Chns Burke, Lisa Twohig, Bonnie Barnes, Donna Goslin, Knsten Comeau, Sue Callaghan, Renee Frazier, Shelley Pillar, Gemma Ward
Back Row: Kathy Daly, Sandy Casey, Knsten Babineau, Colleen Houde, Nicki Comeau, Donna Church, Sue Cook

CHARIOTS OF FIRE

Featuring our Track Teams

CROSS COUNTRY - BOYS

First Row: Norman Edwards, Tom Scanlon, Joe Mahar, Brian Laprise, Jay Hanson, Barry Gross, Brian Patterson, Rodney Murneta

Second Row: Dan Zonderman, Tom Molisse, Jay MacCaffery, Brian Fox, Bob Lang, Bruce Lothrop, Ed Willis, Tim Betts, Jay Coughlin

Third Row: Coach: Mr. Meehan, Rich Fox, Joe Driscoll, Mike Zombalin, David Duseau, Eric Armquist, Sean Donovan, Chris Constantino, Bill Conway, Scott Rand, Frank Donohue

SOUTH

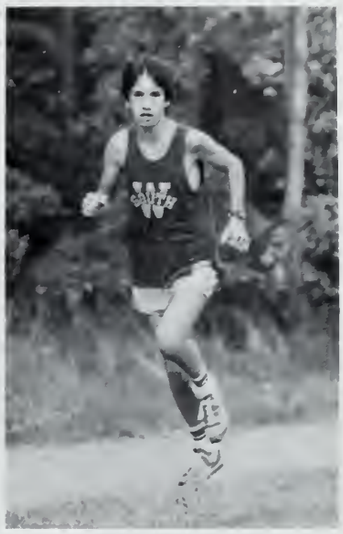

CROSS COUNTRY - GIRLS

First Row: Karen Hassan, Trudy Mavin, Elizabeth O'Connor, Mary Beath, Kelly Izbicki
Second Row: Shan Lapnse, Mary Gorman, Nancy Desmond, Debbie Voelker, Mary Fanning, Julie Conlin, Michelle McLaughlin
Last Row: Coach: Mr. Souke, Ellen Gavin, Jean Baseler, Chris Donnelly, Carol Stone, Lisa Fuller

WINTER TRACK - BOYS

Front Row: Brian Patterson, Steve Sylvia, Jay Hanson, Robert Blowers, Mike Ferrante, Norm Edwards, Mark Mulcahy, Leo Podolsk
Joe Mahar, Rodney Murrietta, Dennis Turnquist, Tom Scanlon, Barry Gross, Steven McPhee, Brian Laprise

Middle Row: Mike Murphy, David Duane, Bob Lang, Bruce Lothrop, Paul Marcote, Chris MacKay, Brian Fox, Scott Krall, Mark Pino, Pete Louzan, Rich Crook, Jim Irving, Dan Zonderman, Phil Hinson, Neal MacPherson, Pat Gilman, Steve Chandler

Last Row: Coach Mr. Meehan, Greg Siroonian, Richard Harkins, Scott Couble, Tim Betts, Tim Bridges, Tom Molisse, Greg Norris, Jimmy Harkins, Brian Nastasia, Craig Hall, Ed Willis, Kevin Coyne, Leonard Edwards, Mike Lynch, Joe Driscoll, Mike King

Girls' Winter Track

Front Row: Bonnie Barnes, Mary Beath, Donna Goslin, Trudy Mavin, Elizabeth O'Connor, Karen Hassan, Sheila Collagan, Laura Barry, Tammy McHugh

Middle Row: Julie Conlin, Michelle McLaughlin, Kathy Bleakney, Lori Colleran, Nancy Desmond, Donna Church, Debbie Voelker, Mary Fanning, Laura Murphy, Kathy Daley, Elizabeth Matson, Merri Gorman

Back Row: Kim Rafferty, Christine Donnelly, Dawn Connelly, Yoshika Nayak, Carol Stone, Lisa Fuller, Jean Basler, Mary Sutherland, Shari Laprise, Kathy Young, Mr. Souke (coach)

SPRING TRACK - BOYS

Back Row: Coach: Al Karstunen, Jim Matthews, Joe Mahar, Norman Edwards, Brian Steen, Tom Scanlon, Barry Gross, Jay Hanson, Brian Patterson, Rich Baseler, Bruce Lothrop, Leonard Edwards, Ed Willis, Coach: Ed Meehan

3rd Row: Dan Zonderman, Mike Reera, Bret Hubble, James Irving, Scott Menice, Greg Siroonian, Leo Podolske, Joe Curro, Brian Laprise, Steve Chandler, Tim Betts, Tom Molisse

2nd Row: Scott McCaffrey, Steve Powell, James McPhee, George Jamieson, Stephen McPhee, Don Pickard, Mike Ferrante, Mark Mulcahy, Ron LaCock, Paul Sullivan, Steve Silvia, Dan Dennehy

1st Row: John MacPherson, Mark Vitello, Jeff Turel, Brian Sullivan, Chris Gorman, Tom Owens, Joe Harrington, Randy Pond, Bill Keough, John Donnelly, Jack Ryder, John Lane, Brad Laprise

SOUTH
84

SOUTH

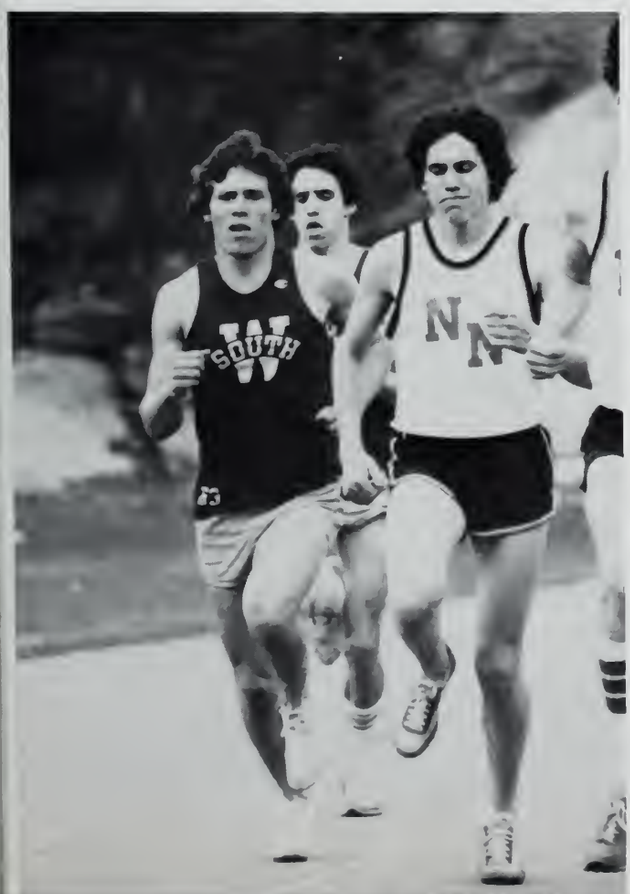
SOUTH

SOUTH
SOUTH

SPRING TRACK - GIRLS

Back Row: Coach: Mr. Souke, Nancy Desmond, Kathy Daly, Michelle McLaughlin, Julie Conlin, Liz Madden, Kathy Bleakney, Men Gorman, Lynn Flaherty, Lori Colleran, Laura Murphy, Mr. Bleakney
Middle Row: Karen Hassan, Sheila Collagan, Kelly Izbicki, Karen Albaugh, Mary Beath, Donna Goslin, Elizabeth O'Connor, Trudy Mavin, Laura Barry, Dawn Murphy
Front Row: Joan Huggon, Rose Papile, Donna Willis, Karen Izbicki, Margaret Osterman, Julie Rose, Yvonne Eagan, Gina Cipnano

SOUTH
41

SOUTH
56

SOUTH
53
GILL

FAST BREAK Featuring our Basketball Teams

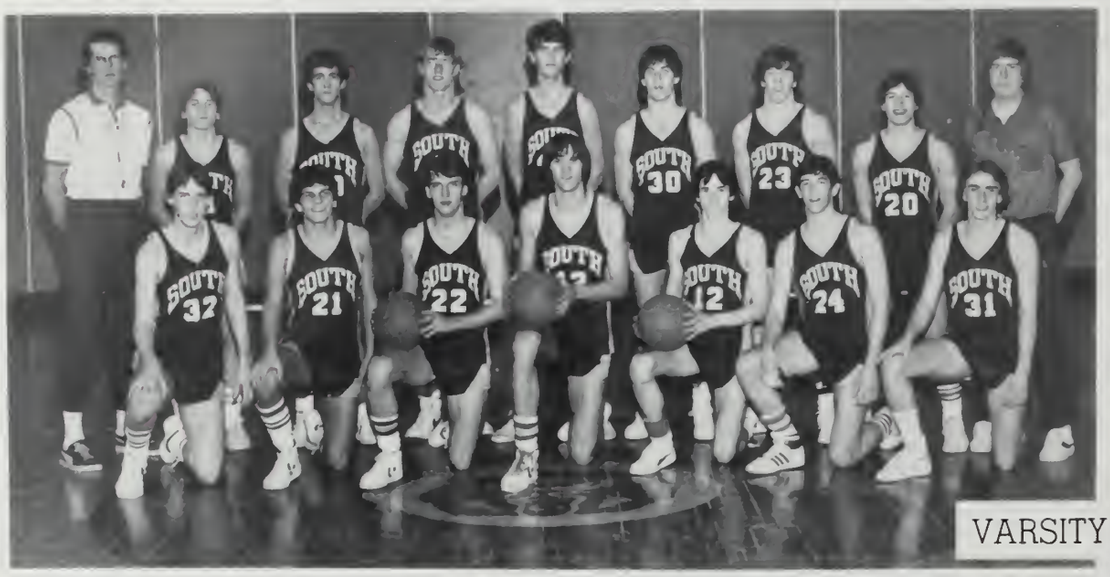

First Row Rich Huber, Joe DeCola, Ed Kinsella, Frank Sinewick, Dave Dugan, Rob Foley, John Fennel
Second Row: Coach Fleming, David, Haugh, Mike Yezukevich, Erick Lindstrom, Nathan Bailey, John Hayes, Andy Hanson, Mike Sullas, Asst. Coach Nichols

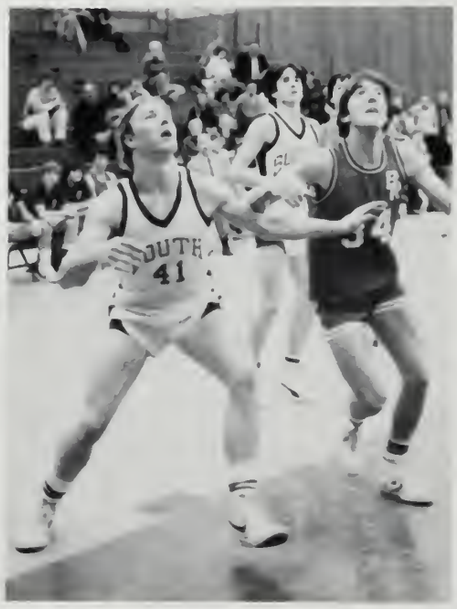

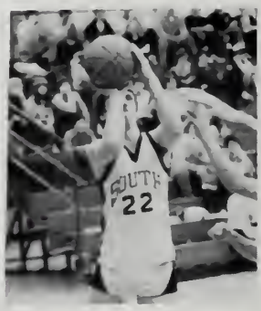

J.V.

Front Row: Sean Donovan, Paul Flynn, Chris Horne, Steve Powell, Dan Dennehy, Jeff Smith, Bob Dugan
Back Row: Mike Ciampa, Leo Boyle, Coach Nichols, Phil DeCola, Paul Duprey

Girls' Varsity

Front Row: Karen Connolly, Chris Burke, Kelly Conville, Kathy Sampson, Janice Pistorino, Sheila Fitzgerald, Donna Huber
Back Row: Lee Kohler, Judy Ahlstrom, Colleen Houde, Susan Reppucci, Knsten Comeau

Girls' J.V.

Front Row: Jackie Collins, Barbara Karlberg, Ann Meany, Kristen Babineau, Pam Bagley
Back Row: Mrs. Donna Ruseckas (coach), Nicky Comeau, Sue Frazier, Yvonne Burdett, Lauren Downing, Eileen Guadiano, Amy Wagner

SLAP SHOT

Featuring our Hockey Team

Front Row: Brian Pineau, Rob DiPietro, Jack Belliveau, Mike Jacobson, Chuck Brooks, Ken Milso, Tom Staples, Bill Jackson, Mike Maher

Second Row: Jon Staples, Chris Damore, Scott Brooks, Tom McCarthy, Chuck Pompeo, Coach Walker, John Swirbalus, David Brooks, Ken Peppino, John Harrington, Pat Murray

SOUTH

19
15

15

9
SOUTH

ROCKY III

Featuring our Wrestling Team

1st Row Elaine Aubut (manager), Jean Carney, Jim Ahlstead, Tom Bartosek (coach), John O'Sullivan, Joe Kennedy, Walter Madden, George Williams (captain)
2nd Row Karen Kelley (manager), Rob Smith, Tim O'Neil, Chris Crobak, Gary Pickard, John Connolly
3rd Row Cindy Bethaney (manager), Don Pickard (captain), Larry Keane, John Laley, Mike Steen, Chuck Barker
4th Row Sheryl Kelliher (manager), Matt Fleming Dan Perkin (captain), Denk McLellan, Jeff Hiltz
5th Row Mike DiTullio, John D'Antonio, Paul McLarnin
6th Row Pete Sheridan, Steve Zanotti, Neil Ahearn

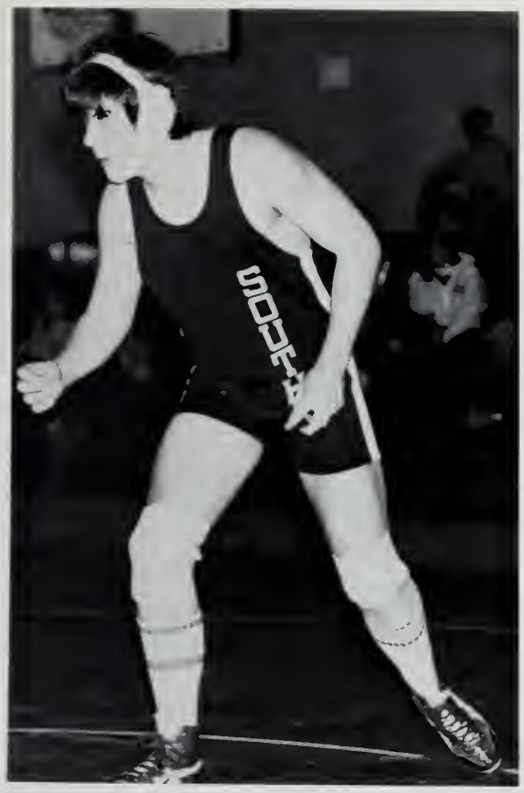

PRIDE OF THE YANKEES

Featuring our Ball Team

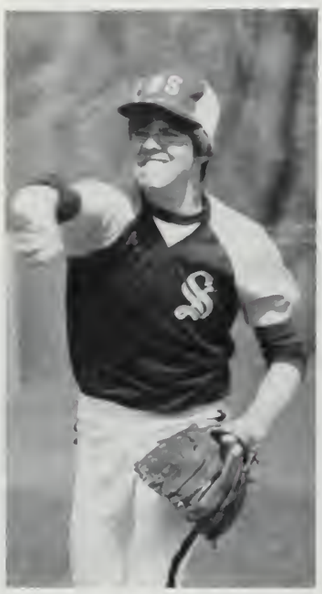

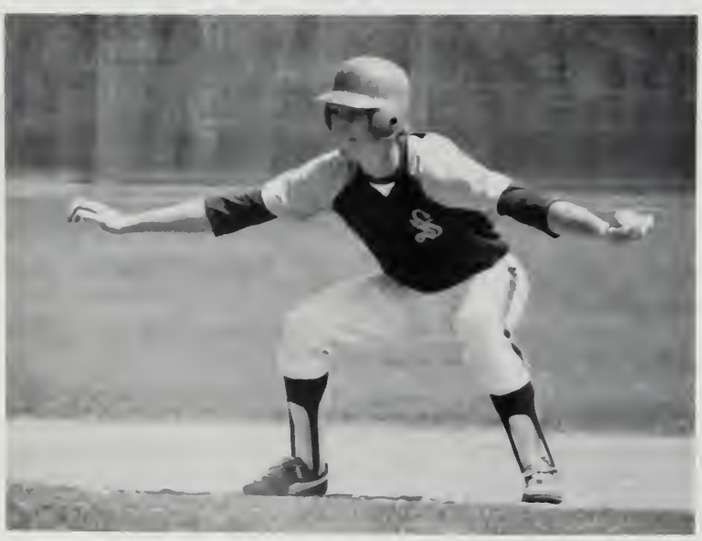

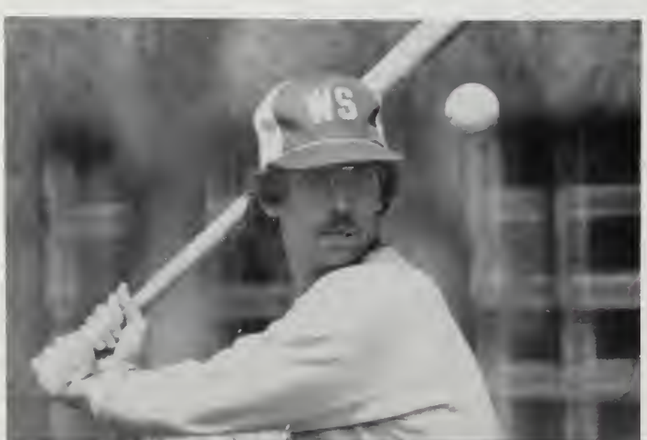

BOYS' BASEBALL

Back Row: Coach: Mr. Niles, Mark Pino, Neil Gibbons, Chuck Brooks, Tom Staples, Bill Jackson, Tim Danahy, Rich Coveney
Front Row: Chris Elkhill, Glenn Fitzgerald, John Sheridan, Mark Stenson, Jim Brow, Joe DiTullio, Butch Newell, Bob Harkins

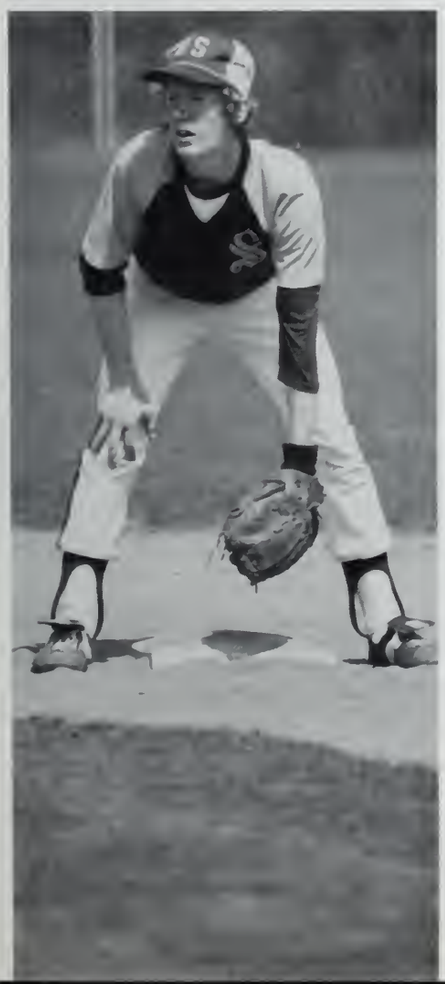

BAD NEWS BEARS

GIRLS' SOFTBALL

Back Row: Coach: Miss Finn, Janice Pistonno, Kelly Conville, Kathy Sampson, Nicki Comeau, Chns Burke, Kathy Keenan
Front Row: Lisa Hood, Denise Cataldo, Linda Patnquin, Rachel McKearney, Elise Hogan, Rose Papile, Sue Karlberg

SOUTH

WIMBLEDON

Featuring our Tennis Teams

BOYS' TENNIS

Back Row: Bruce Johnson, Craig Hall, Salamn Rizvi, Rich Crook, Paul Brown, Jacques Belliveau, Coach: Mr. Saya
Front Row: Jeff Mich, Randy Hoblitzeele, Ron Gates, Mark Murphy, Clayton Jacobson, John Huggon, John O'Donnell, Thanh Giang

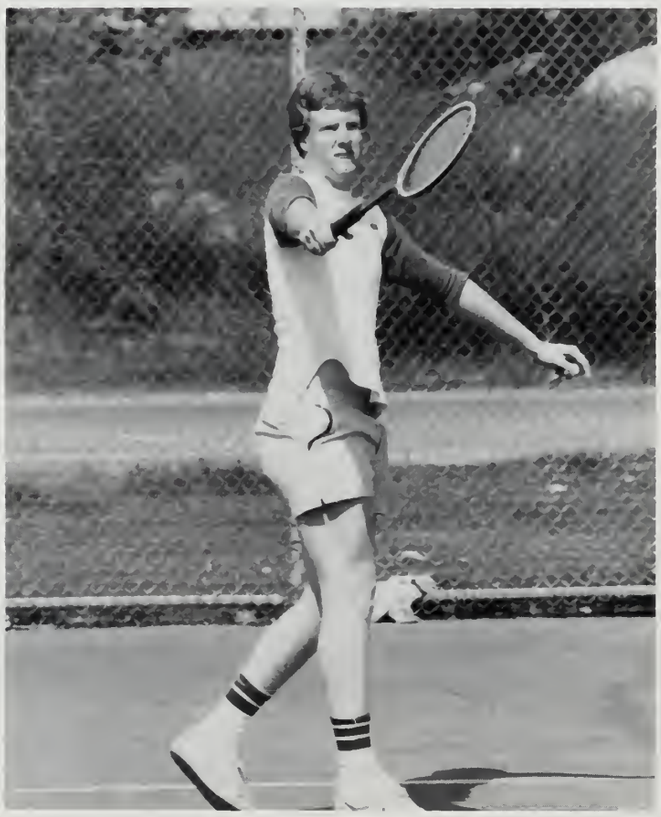

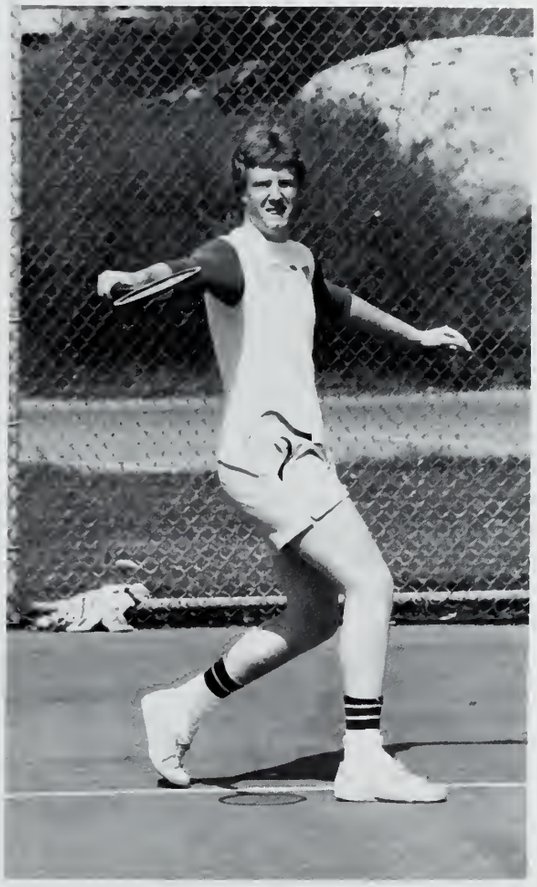

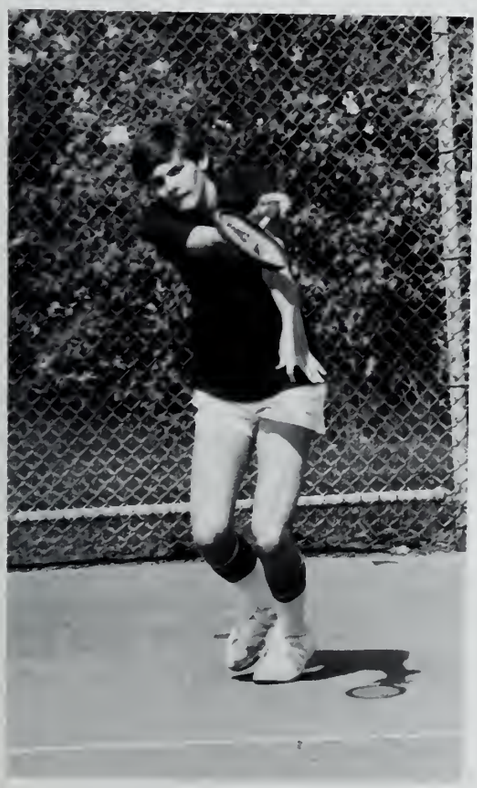

GIRLS' TENNIS

Back Row: Donna Church, Kim Hitchborn, Chris Gates, Amy Wagner, Karen Hardy, Michelle Romano, Kim Williams, Jean Staples, Cindy Gallagher

Front Row: Cheryl Constantino, Alison Kane, Moira Kenney, Patricia Powell, Carolyn Ryan, Janice Lewis, Leslie Kane, Diane Murphy

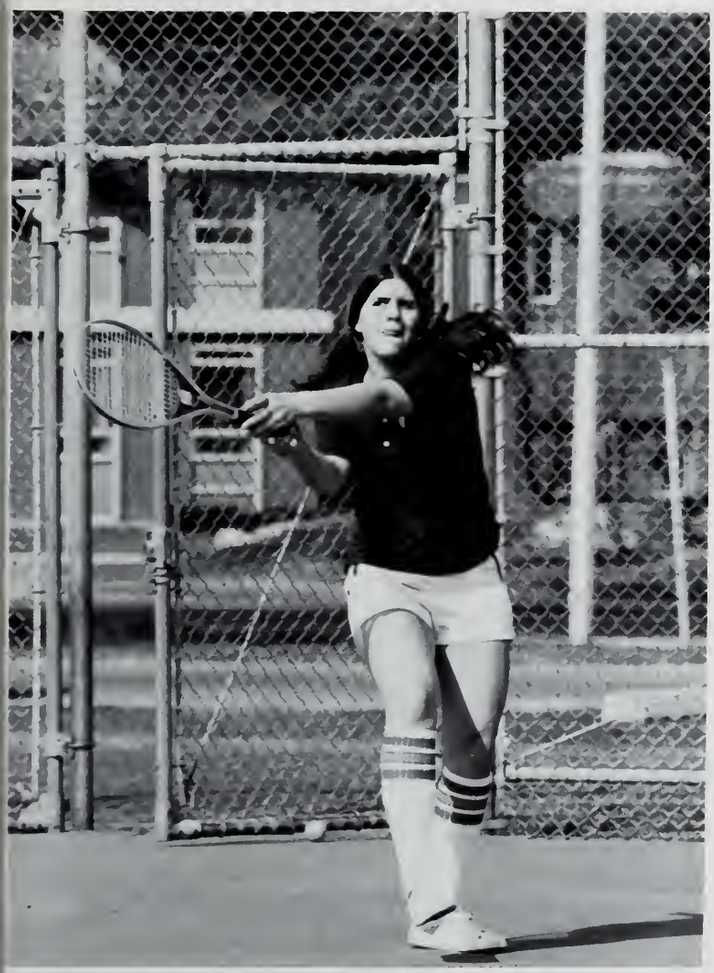

THE SWIMMER

Featuring our Swim Team

Back Row: Eileen Healy, Allison Kane, Sheila Collagan, Cara Blake, Susan Lawler, Heidi McNulty, Debbie Falcon, Barbara Sullivan, Cindy Gallagher, Jennifer Grove.
Middle Row: Lee Kohler, Jennifer Ward, Judi Ryan, Leslie Kane, Joanne Rudolph, T.J. Knudslien, Donna Dubrowski, Linda Fitzgerald, Nancy McChene (Coach).
Front Row: Eileen Sullivan, Angela Grondin, Lucinda Knehr, Julie Wilson, Laura Murphy, Sheilagh Kenney.

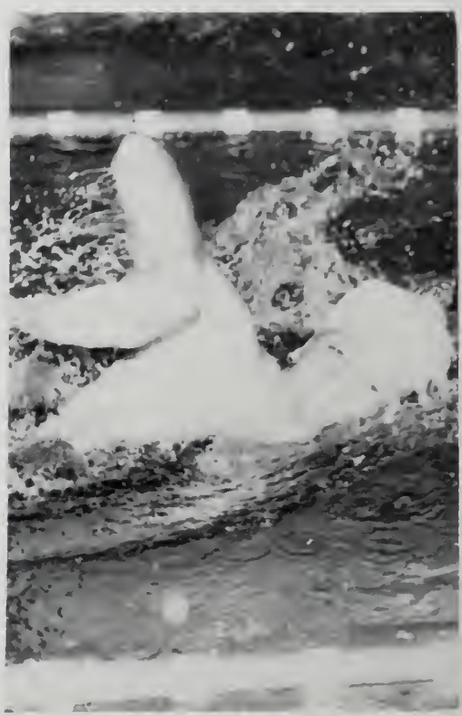

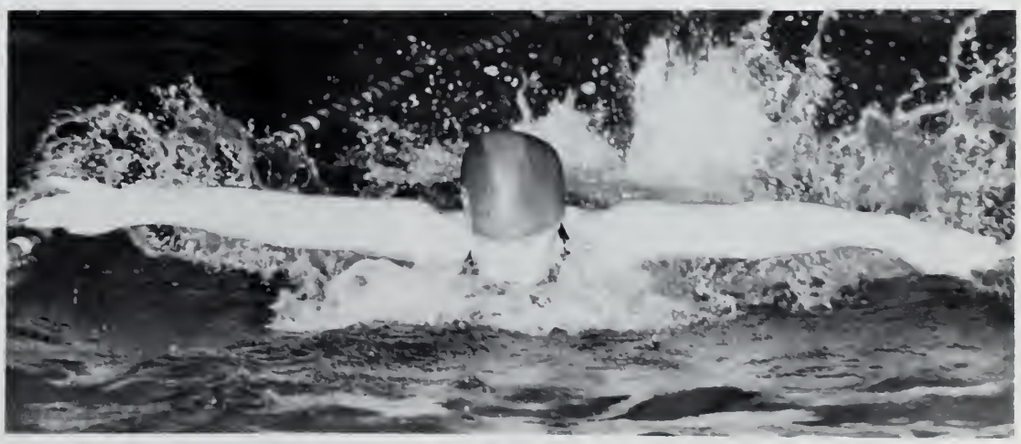

THE TRADITIONAL THANKSGIVING PEP RALLY

SOUTH VS. NORTH
A 14 - 6 VICTORY
FOR SOUTH

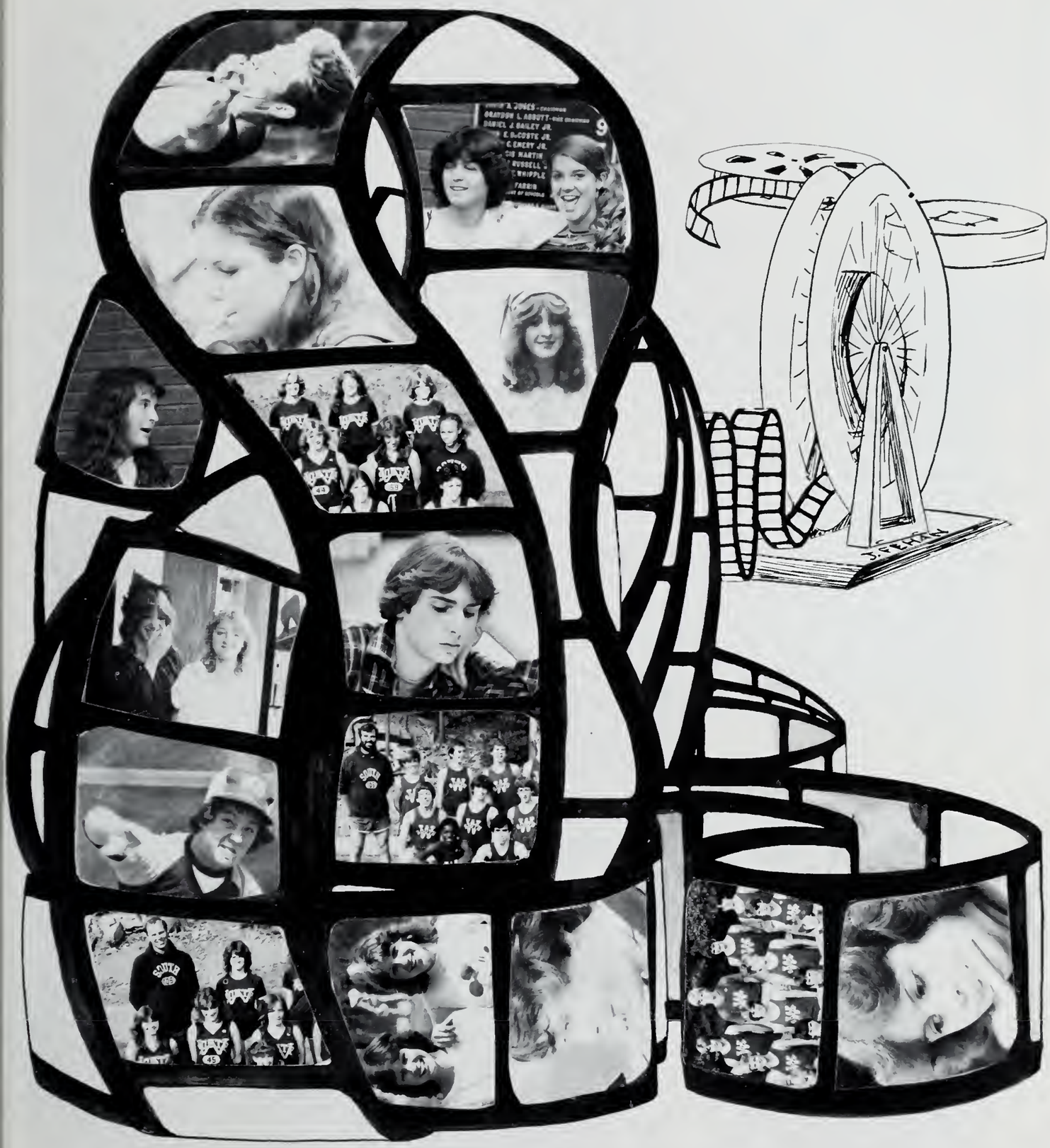

SELECTED SHORT SUBJECTS

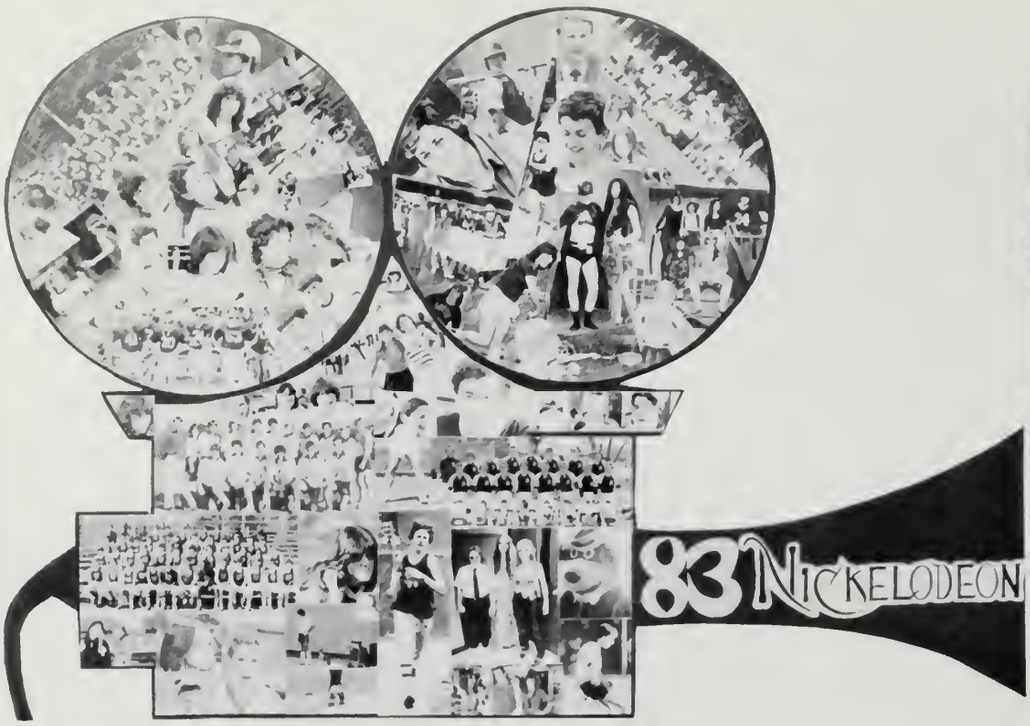

James McPhee, Miss Kelley, Miss Puncelli

YEARBOOK STAFF

Tene Haight, James McPhee, Donna Lewis, Kathy Gould, Debbie Haight, Karen Brinkman, Karen Kelly, Tracey Kelliher, Kim Kline

Row 1: Jon Feehan, Rae McCarthy, Joan Coyne, Carol Smith
Row 2: Ann-marie Ciampa, Ellen Davis, Terri Davis

Tom DeNitto, Pete Louzan, Gail O'Brien, Debbie Haight

Lori Colleran

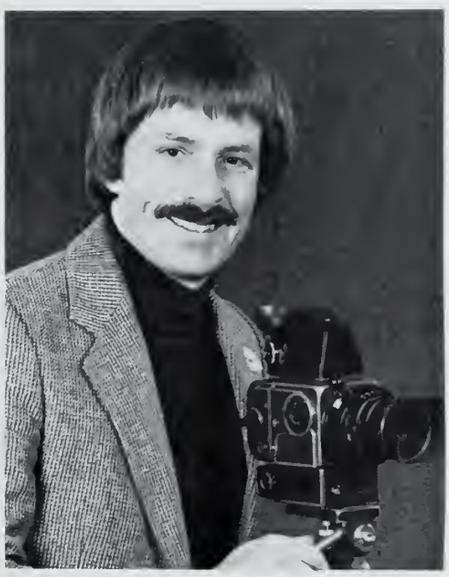

Pat Connolly

Neil Collins

Bob Bartlett

Rudy Winston

THE SENIOR CLASS
PRESENTS

M*A*S*H

BY TIM KELLY

WED. NOV. 17
THURS. NOV. 18
FRI. NOV. 19
AT 8:00 P.M.
WEYMOUTH SOUTH HIGH
SCHOOL AUDITORIUM
ADMISSION $2.50

A Play in Two Acts

Based upon tha work,

M*A*S*H
by
Richard Hookar

TIME: Dunng tha Korean Conflict

PLACE: Compound of the 4077th Mobile Army Surgical Hospital Koraa

Thare will be a fifteen minuta intarmission between tha acts.

Producad by arrangemant with The Dramatic Publishing Company of Chicago.

CAST
(In order of appearanca)

General Hammond	Mark Mann
Corporal Radar O'Reilly	Jacques Belliveau
Colonel Hanry Blaka	Staphan McPhaa
Captain Bndget McCarthy	Carol Davis
Lieutenant Janice Fury	Daanna Hill
Sergaant Davine	Richard Breen
Lieutenant Louise Kimble	Rabecca Doyla
Captain Frank Burns	Bruce Simmons
Fathar John Patrick Mulcahy	Jamas McPhea
Captain John McIntyra (Trapper)	Kevin Dwyar
Captain Banjamin Franklin Piarce (Hawkaye)	Joseph Curro
Captain Augustus Bedford Forrast (Duka)	Richard Slattary
Ho-Jon	David Ryerson
Private Lopez	Neil Ahearn
Korean Woman 1	Laura Clarka
Koraan Woman 2	Jana Johnson
Liautanant Nancy Philips	Kimberly Adams
Major Margarat Houlihan	Danise Sullivan
Congresswoman Golfarb	Eleine Delorey
Mitzi	Wandy Bosse
Fritzi	Karan Avitabla
Agnes	Manal Tadros
Captain Olivar Wendell Jonas (Roadrunnar)	Paul Sullivan
Major Ruth Haskall	Manal Tadros

PRODUCTION STAFF

Production Managar	Mark Mann
Assistant	Danise Sullivan
Assistant	Barbare Sforza
Staga Manager	Barbare Sforza
Set Director	Mark Mann
Assistant	Danise Sullivan
Director	Ms. Margarat Anastos
Assistant	Susan Healy
Costuma Chairperson	Susan Healy
Assistant	Laura Clarka
Choreography	Wendy Bosse
Lighting Technician	John Maany
Assistant	Andrew Gunvilla
Sound Effects Coordinators	Mark Menn
	Stephan Bennat
Postar and Program Design	Mr. Philip Dolan
Program Layout	Danise Sullivan
Accompanist	Deanna Hill
Musical Arrangamants	Rabecca Doyle
Tickats	Tickat Craft Co. Inc.
Scenery Construction/Painting	Mark Mann
	Petricia Bateman
	Linnaa Camillari
	Regina Gurnay
	Donald Hoffman
	Beth Nista
	John Olsson
	Glenn Presutti
	Ronald Ray
	Denise Sullivan
	Joanne Toomey
	Diane Ward
	Rhonda Young

Ushars	Diana Ferrand	Publicity	Jay Davis
	Tammy McHugh		Patricia Hayas
	Lori Newall		Donna McLean
	Dorothy Riley		Denise Sullivan

Army fatigues provided by arrangemant with tha U.S. Army Recruiting Station, 760 Washington Street, Weymouth.
Staff Sergaant Paul M. Martin

Surgical gowns provided by arrangamant with Quincy City Hospital.

SENIOR CLASS OFFICERS

Paul Sullivan

Martha Westland

Pam Dolan

Bonnie Barnes

JUNIOR CLASS OFFICERS

Rich Coveney

Elaine Delorey

Mary Barry

Bnan Fox

SOPHOMORE CLASS OFFICERS

Mary Morris

Tricia D'Amore

Kathy Daly

Joe Kennedy

FRESHMEN CLASS OFFICERS

Michele Toth

Kristen Babineau

Jana Johnsen

Rich Fox

Band

1st Row: Pam Donnelly, Gail O'Brien, Cathy Young, T.J. Knudslien, Jean Baseler, Rae McCarthy, Lauren Ruzzanno, Kelly Russel, Dawn Connelly
2nd Row: Lucinda Knehr, Collette Beaulieu, Sue Gunville, Bob Lang, Terri Santorelli, Michele Gaudette, Noreen Cousins, Susan Harris, Donald Sargent, Tiffany Grassick, Debbie Margio
3rd Row: Craig Russel, Anne Bell, Douglas Wilkinson, Kenneth Fuller, Chris Donnelly, Kathy O'Hanley, Martha Westland, David Duseau, Kim Beaulieu, Peter Vitello, Steven Barton, Jim Gaudette, Mark Wilson
4th Row: Ed Duane, Karin Condon, Rich Crooke, Tony Cipillo, Gemma Ward, Frank Donovan, Steve Dooner, Terry Haskins, Irene, Burnheisel, Andy Dalton
Missing: Jennie Moquin, Dave Zannotti

POM POM GIRLS

First Row: Barbara Hannah, Anne-Marie Peppino, Cindy Lounge, Lisa Lounge
Second Row: Carol Davis, Kathy Queenan, Sue Kimball
Third Row: Eileen Cipello, Anne Lousie Comeau, Kathy Chin

MATH TEAM

First Row Dave Duseau, Rob Gilberty, Rich Duseau, John Feehan
Back Row Terri Davis, Joan Coyne, Ann-marie Ciampa, Kim Kline, Kristen Santasuoso, Joe Mulcahy, Mike Barry

Lisa Twohig

CONTINENTAL ROOM

SKI CLUB

Back Row: Robin Weeks, Cathy Cryan
Front Row: Ann Louise Comeau, Doug Colman, Karen Hardy

RIFLE CLUB

Second Row: Jim Gaudet, Rod Burdette, Mr. Troupe, Craig Hall
First Row: Doug Coleman

ICECREAM SALESPEOPLE

Judy Hazlett, Sean McGee, Tony Cordeiro, Jane Hazlett, Jay Fehan, Mr. Healy

NEWSPAPER STAFF

James McPhee, Carol Smith, Steve Dooner, Mr. Troupe

LIBRARY AIDES

Sharon Banks, Paige Ferry, Rebecca Doyle, Tiffany Grassick, Kim Quinn, Scott Harnington, Michele Gaudet, Mrs. Cairns

A.V. STAFF

Back Row: Chris Chrovak, Pete Louzan, Paul Flynn, Jim Gaudet, Pam Kline, Ray Harvey
Front Row: Miss Cahill, Bob Borden, Mark Dutra, Deana Allen

RADIO STATION

Karen Brinkman, Craig Hall, Carol Smith, Steve McPhee, James McPhee, Mr. Troupe, Dennis Blake

VARSITY CHEERLEADERS

First Row: Jennifer Warner, Leah McCormick, Robin Weeks, Noreen Cousins

Second Row: Carol McAndrews, Mary Morris, Jean Freeman, Laurie Gallahue, Lynn Flaherty

Third Row: Lori Koss, Tricia D'Antonio, Pam Dolan, Karen Hardy, Christine Ryan

J.V. CHEERLEADERS

Sue Kimball, Paige Ferry, Trisha D'Amore, Jean McGovern, Cindy Lounge, Sue McGovern, Barbara Foley, Michele Toth, Tracey Ferry
Center: Chris Duffin

GENERAL ORGANIZATION

Front Row: Elaine Delorey, Mary Barry, Joe Kennedy

Back Row: Brian Fox, Rich Coveney, Paul Sullivan, Jimmy Mathews, Pam Dolan, Martha Westland, Michele Toth, Jana Johnsen

DUNGEONS AND DRAGONS

Clockwise: Rick Jamiesen, John Fehan, Tony Lombre, Steve McPhee, George Clark, Brian Steen, Mr. Worcester

CHORUS

Top: Karen Jamiesen, Christine, Kuhn, Jean Douglas
Middle: Sharon, Banks, Allison Spencer, Julie Ann Clark
Bottom: Michelle Keogh, Laura Robinson, Laura Clark

HONOR SOCIETY

Top: Trudy Mavin, Ten Haight, Pam Donnelly
Middle: John, Muldoon, Joan Coyne, Ann-Mane Ciampa, Clare Cotugno
Front: Dave Dugan, Gemma Ward, Bill Cratty, Martha Westland, John Fehan

SLAPSTICKS

HALLOWEEN
I II III

BOO-BERRY

20

Totally tubular!

What do you want now?

All wrapped up.

Kootchie kootchie koo!

Oh no, I forgot the Easter eggs!

Thumbs up.

Daddy, read me a story?

Where's Mark Anthony?

Hurry up and take the stupid picture.

Talk about nightmares!

Hey Boo Boo.

The Welcome Farms Man.

Hi there.

Take my picture. See if I care.

The office wants YOU!

Can somebody tell me where the rest of my dwarfs are?

I knew we should have shaved our legs this morning.

L S phone home.

Dear Tabby, yesterday on the way home...

Aw, come on guys.

She doesn't have protective glasses, Mr. Galiano.

This is so embarrasing.

What an awesome threesome, heh?

Please make this little man go away!

Rhumba, anyone?

Hear no evil

See no evil

Do no evil

But coach, Mommy said I have to go.

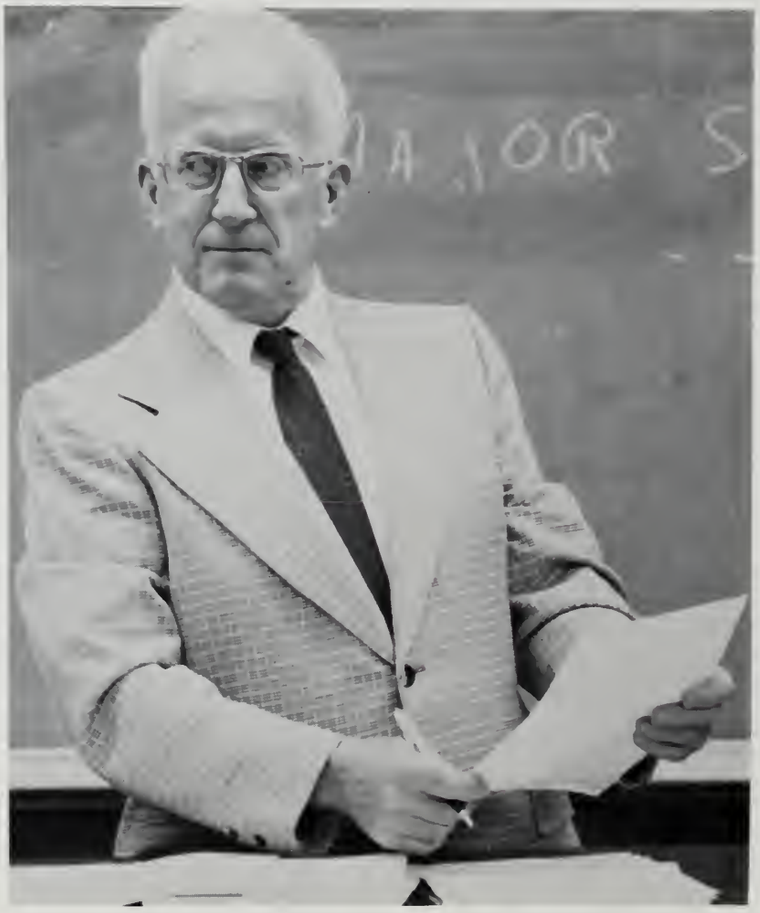

Omie Wan Kanobi

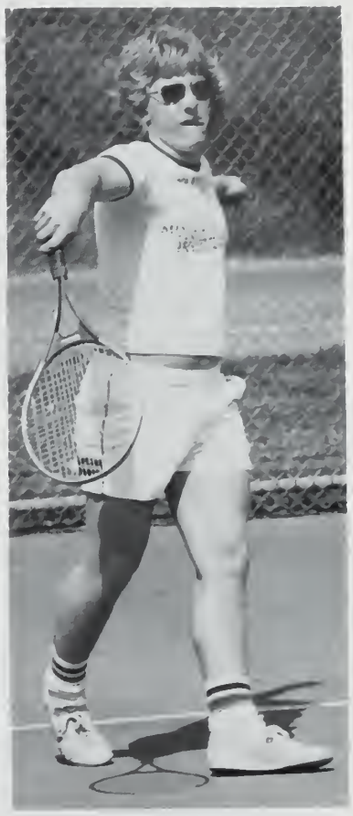

Stray Cat Strut

What's up Chuck??

It was this big!

Of course I'm not drawing dirty pictures.

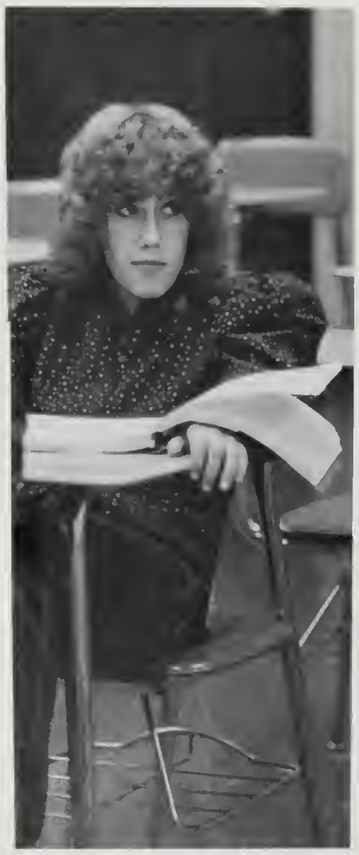

Watch out world, here we come?

"I think he likes me."

See, I told you so.

Don't you dare.

You're kidding, right?

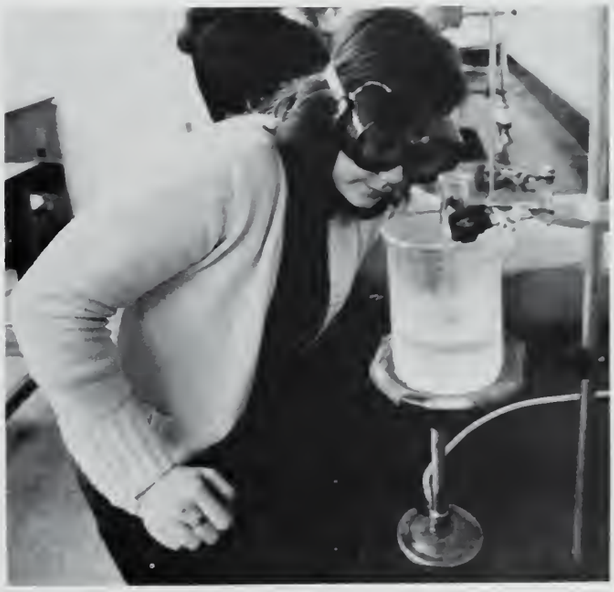

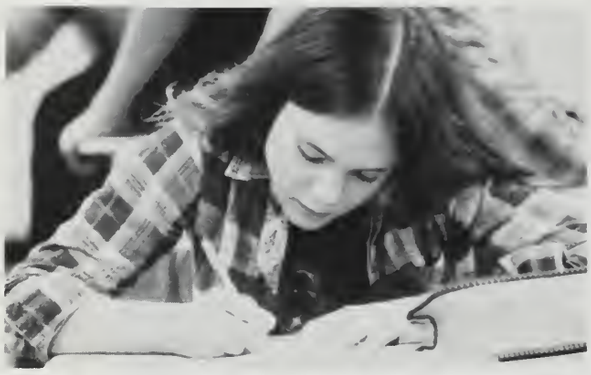

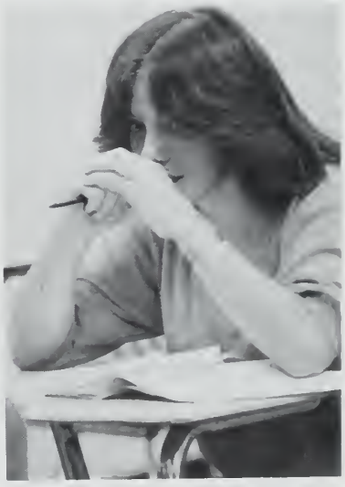

SOUTH

SOUTH

70

Wildcats
Football

20

32

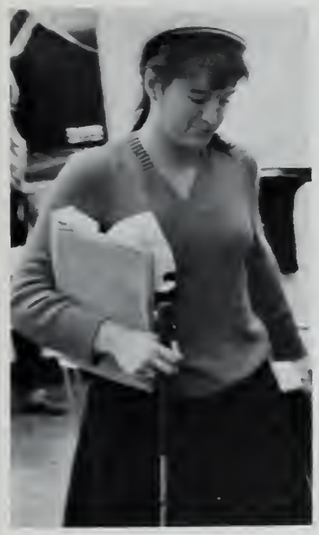

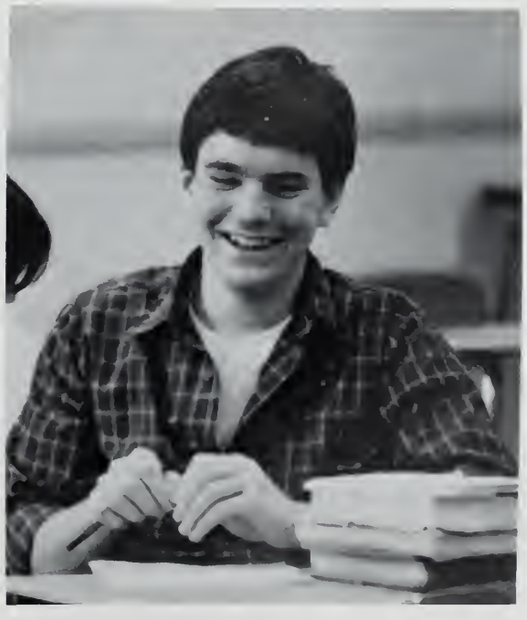

Campus Patrol

I think we've been caught.

I am not interested.

Nobody will play with us.

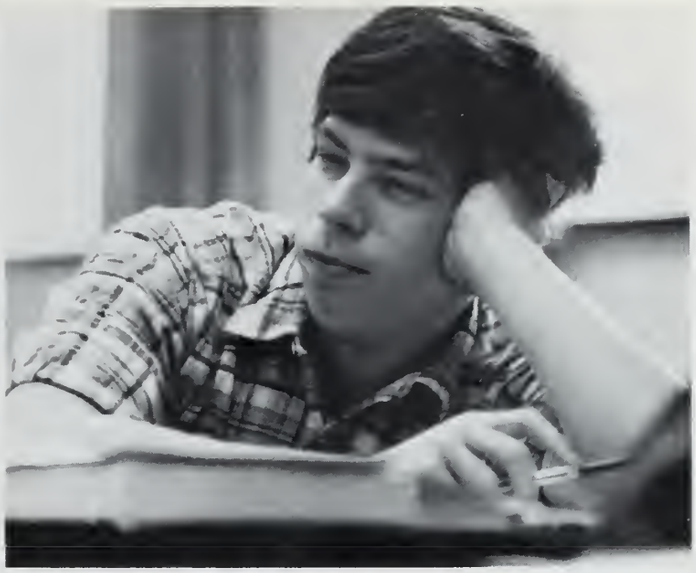

Weymouth
South

You make me sick!

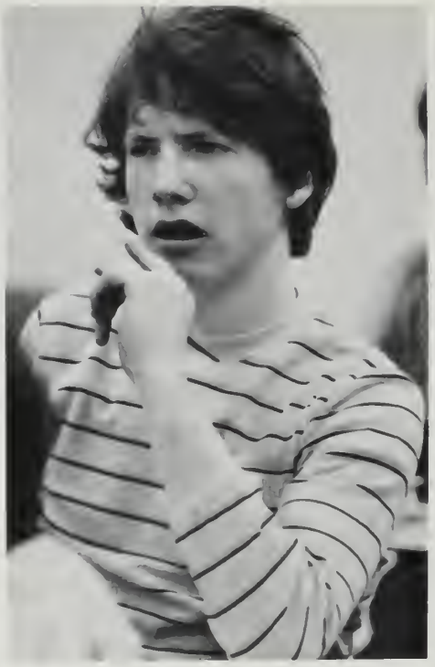

Am I on the right planet?

Hurry, bell, ring!

Michele, Gottit?!

But I gotta go!

Do the hokey-pokey.

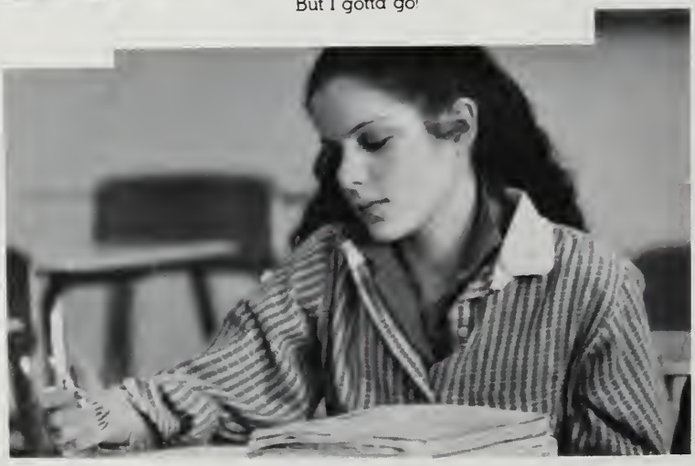

It must be love

"This is the way we sew our clothes..."

It cost that much?!

Charge!

Oh, my aching head!

It's a bird, it's a plane, it's ???

Why is she looking at me?

Hey, that's not fair!

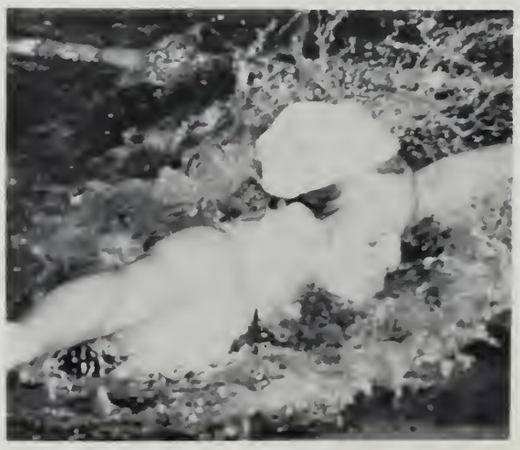

Grow up, will ya-

Should I tell him?!?

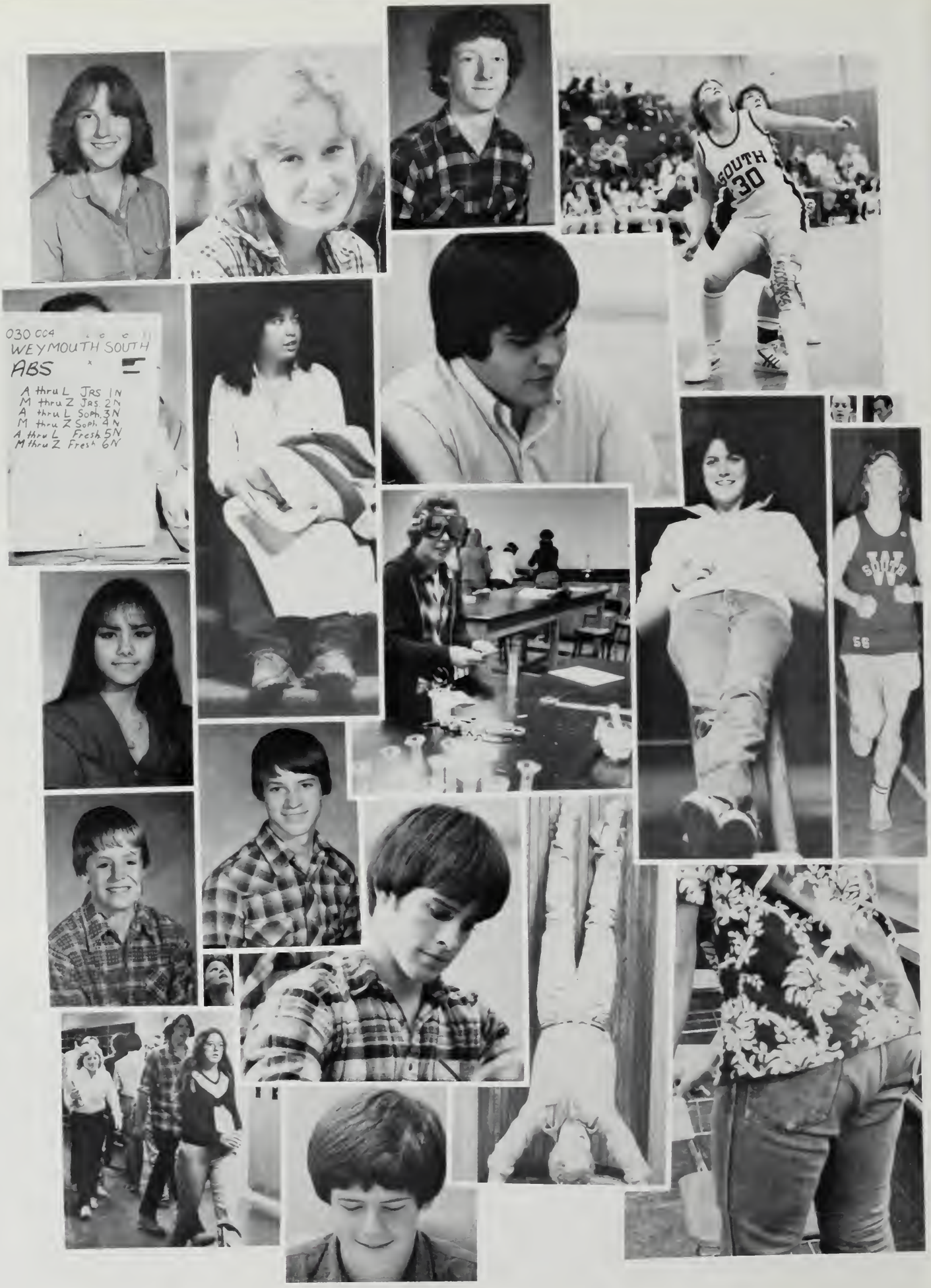
030 004
WEYMOUTH SOUTH
ABS
A thru L Jrs 1N
M thru Z Jrs 2N
A thru L Soph 3N
M thru Z Soph 4N
A thru L Fresh 5N
M thru Z Fresh 6N
SOUTH
30

Allright guys, only one more quarter left!

Hey! He plays rough.

Ronald Reagan is my biggest fear.

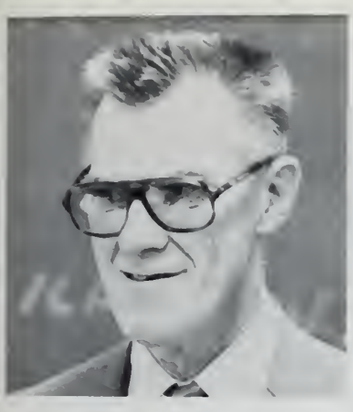

Even lovers need a holiday.

Betty Crocker, look out!

Stand in line for food like this?

Ha, we fooled them again!

Half time isn't what it used to be.

Hey, where'd everybody go?

He made me do it mom.

It's all behind us now!

OUR NEW ASSISTANT PRINCIPAL

MS. ILENE LEVITT

We, the members of the yearbook committee, would like to acknowledge the appointment of Ms. Ilene Levitt as our new Assistant Principal. We wish her much success in her future years at Weymouth South High School.

Co-starring our Under-Classmen

COMING ATTRACTIONS

JUNIORS

KIM ADAMS
NEIL AHEARN
CHRISTINA AICARDI
SUSAN ARMSTRONG
KATIE ARNOLD

MARK ARNOLD
KAREN AVITABILE
JESSICA BARBER
MARLI BARCELO
CHARLES BARKER

MARY BARRY
RICHARD BASELER
LAURIE BELANGER
STEVE BENNETT
ANNE BERG

IRENE BERNHEISEL
DEANNA BLACK
DEBBY BOCCHINO
ROBERT BOCCHINO
JEANNE BODELL

AMY BOWIE
KAREN BRINKMANN
JEFF BROWN

KEVIN BROWN
LAURIE BUCKLEY
KAREN BURNS

DAVID BURTON
ANTHONY CAMILLERI

KELLY CAMPBELL
RENEE CAMPOT

GREGG CAPASSO
JULIE CAREY
NANCY CARISTA
JEAN CARNEY
JOSEPH CASTLE

NANCY CAWLEY
ROBERT CHANDLER
DONNA CHURCH
CHRISTINA CLAWSON
LYNDA CODY

LORI COLLERAN
KRISTIN COMEAU
JOAN CONNERS
GARY CONSTANTINO
LINDA COOK

SUSAN COOK
MICHELLE CORBETT
DANA CONSTANTINO
MICHAEL COTTER
NOREEN COUSINS

RICH COVENEY
ELAINE COX

KEVIN COYNE
MARLA COYNE

MICHAEL CREPEAU
RICH CROOK

DAN CROWLEY
PAUL CURRAN
TIMOTHY DALEY
JAMES DAMERY
ELLEN DAVIS

FRED DeCHRISTOFORO
ELAINE DELOREY
KEM DENIZKURT
NANCY DESMOND
ROBERT DiPIETRO

ANDREW DOBBINS
JUDY DONOVAN
JOELLEN DOW
BRIAN DOWNING
DAVID DUANE

KIM DUBOIS
THERESA DUNFORD
LEAH DUNPHY
RICHARD DUSEAU
KEVIN DWYER

KIM EARL
LEONARD EDWARDS
WILLIAM ELLIOTT
ROBERT EWING
JOAN FAGAN

BEVERLY FANNING
JOSEPH FAVREAU
JOHN FENNELL
JOSEPH FICOCIELLO
TARA FITZGERALD

LYNNE FLAHERTY
MAURA FOLAN
LINDA FOLEY
BRIAN FOX
KEVIN GADOW

MICHELLE GAGE
CINDY GALLAGHER

DAWN GARNETT
JOSEPH GARUFI

LISA GATES
JENNIFER GATIE

MICHELE GAUDET
PETER GAUDIANO

DIANE GAWLIK
GINA GEARHART
CHRISTINE GLENDYE
SUSAN GOMES
CHRISTOPHER GOODE

PAUL GOODWIN
KATHY GOULD
KRISTINA GRADY
GINA GRASSI
TIFFANY GRASSICK

DANIEL GRIFFIN
SUSAN GRIFFIN
LORNA GROGGETT
MICHAEL GROVE
JOANNE GUBBINS

RICH GULLICKSEN
DEBBIE HAIGHT
BRIAN HALL
KAREN HALLORAN
ANDREW HANSON

JIM HARKINS
DAVID HAUGH
WAYNE HAYDEN
JOHN HAYES
KEVIN HAYES

JUDY HAZLETT
KELEE HEALY
MICHAEL HIGGINS
DEANNE HILL
DIANNE HINES

SHERRY HODGE
DONALD HOFFMAN
JOHN HOLLAND
MARY HOLMES
SHERIANN HOPKINS

RICHARD HORNE
RICHARD HUBER
BETH HUGHES
JOHN HURLBURT
JAMES IRVING

GEORGE JAMIESON
ROBERT JENNINGS

KAREN JORDAN
JANICE KAMENIDES

CHRISTINE KANE
BARBARA KARLBERG
LAWRENCE KEANE
KATHY KELLEHER
KATHLEEN KELLEY

KRISTEEN KELLY
PATRICIA KEOUGH
SUZANNE KIMBALL
CARRIE KING
MICHAEL KING

KIM KLINE
ALLAN KNOX
LEE KOHLER
DANA KORDAS
LORI KOSS

SCOTT KRALL
KIM KUHN
MARGO LANE
KAREN LANG
ROBERT LANG

STEVE LATULIPPE
GEORGE LEONARD

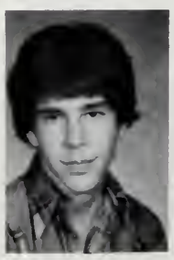

MARK LEONARD
JUDY LEVASSEUR

DONNA LEWIS
ERIC LINDSTROM

DAVID LINSCOTT
KAREN LINEHAN

BRUCE LOTHROP
PETER LOUZAN
BETH MacKENZIE
LISA MacPHERSON
MICHAEL MAHER

ANN MAHONEY
MARK MANN
PAUL MARCOTTE
LINDA MASKELL
MELISSA McALPINE

CAROL McANDREWS
SCOTT McCAFFREY
MICHAEL McCANN
ROBERT McCARTY
JOHN McCULLAGH

WALTER McDONOUGH
WILLIAM McGEE
GAIL McGINNIS
DAVID McGLONE
DENISE McGRATH

JAY McGUINNESS
PATRICIA McIVER

SHEILA McPECK
JAMES McPHEE

TIMOTHY MEANEY
JO-ANN MELVIN
SCOTT MENICE
JOHN MINER
JOHN MEANY

THOMAS MITCHELL
PHILIP MORAN
DANA MORRISON
JEANNIE MORSE
KENNETH MROZ

PATRICIA MULLEN
MICHAEL MURIPH
MICHAEL MURPHY
PATRICK MURRAY
BRIAN NASTASIA

DAWN NELSON
LORA NICHOLS
GAIL O'BRIEN
JOHN OLSSON
TIMOTHY ONDRICK

MARK ONEILL
CHRISTINE ONEILL
COREENA ORECHVA
KAREN OSHEA
KIM OSHEA

JOAN OSULLIVAN
GINA PALMIERI
GINA PAOLA
BARBARA PELCHAT
LAURISE PELRINE

MICHAEL PELRINE
PAUL PERRY
LAURA PETRILLO
SUSAN PICKARD
JAMES PIERCE, JR.

RAY PIKE
BRIAN PINEAU
MARK PINO
RENEE POULIN
LISA POULOS

STEVEN POWELL
CAROLYN POWERS

GLENN PRESUTTI
KIM QUINN

JOSEPH QUINTON
JANICE QUIRK
MARY RANDALL
CHRISTINE RESTIVO
SUSAN RIOUX

KRISTEN RISTUCCIA
TIMOTHY RODICK
PAULA ROGERS
NANCY ROSE
PATRICIA ROSS

LAUREN RUZZANO
CHRISTINE RYAN
PAT RYAN
MARY SANDERS
JOHN SHEA

ANNE SHEEHAN
DAVID SHEPPARD
GREG SIROONIAN
CAROLYN SKILTON
KAREN SMITH

PAUL SOLIMINI
MARK SOUSA

KATHERINE SPURLING
KARYN STAUSS

KATHERINE STEELE
KEN STEWART

JIM STODDARD
MICHAEL SULLAS

EILEEN SULLIVAN
DAVID SUTHERLAND
ROGER TAYLOR
CYNTHIA TEDESCO
MICHAEL THERAN

KATIE THOMPSON
JIM THORNTON
DARLENE TILDEN
JOANNE TOOMEY
LISA TRUETT

GEORGE TURNQUIST
LISA TWOHIG
MICHAEL VASILE
DEBBIE VOELKER
ROBERT VOLPE

AMY WAGNER
MARY WALSH
DAVID WARD
JENNIFER WARD
JENNIFER WARNER

ROBIN WEEKS
JENNIFER WHEELING

PAULA WILKIE
KIM WILLIAMS

MARK WILLIAMSON
DARLENE WINSLOW

MICHAEL YEZUKEVICH
SUSAN YOUNGWORTH

SOPHOMORES

DAVID ADAMS
ROBYN ADAMS
JAMES AHLSTEDT
JUDY AHLSTROM
DEANA ALLEN

KATHERINE ALLEN
TRAVIS AMALFITANO
CHRISTINE AMES
CHRISTOPHER AMICO
ROBERT ANDERSON

WILLIAM ARNOLD
MICHAEL AVITABLE
PAMELA BAGLEY
NATHAN BAILEY
KAREN BAKER
STACIE BANKS

DAVID BARDEN
PATRICIA BATEMAN
BONNIEJEAN BATES
KIMBERLY BECKFORD
DEBRA BENNETT
CHRIS BERG

NOREEN BERSANI
TIMOTHY BETTS
CARA BLAKE
JILL BLANCHARD
KATHLEEN BLEAKNEY

BARBARA BLOWERS
MICHAEL BLOWERS
PAMELA BLYE
MICHAEL BOGNANNO
KIMBERLY BOLEZA

ROBERT BORDEN
KIMBERLY BORGEN
JOSEPH BOSSE
LEO BOYLE
SANDRA BRADY

TIMOTHY BRIDGES
MICHELLE BRISBOIS
SUSAN BROMBERG
DAVID BROOKS
SUSAN BROWN
F. SCOTT BRUCE

YVONNE BURDETTE
MARIA BURKE
MICHELLE BURKE
DONALD BUTLER
SEAN CALLAHAN

LINNEA CAMILLERI
MICHELLE CANDORA
ROBERT CAREY
SANDRA CASEY
JOHN CATERER

STEPHEN CHANDLER
KATHY CHIN
MICHAEL CIAMPA
JAMES CICCHESE
WILLIAM CICCHESE
EILEEN CIPULLO

STEVEN CIPULLO
GEORGE CLARK
LAURA CLARKE
REGINA COFFEY
ANN LOUISE COMEAU

NICOLE COMEAU
KAREN CONLEY
JULIE CONLIN
PATRICIA CONNERS
BRIAN CONNERS

AMY COONEY
ANTHONY CORDEIRO
JULIE CORDONE
DONALD CORNELL
JAMES COUGHLIN
STEVEN COYNE

GREGORY CRATTY
MICHELE CRIBBIE
CHRISTINE CROCKER
DAVID CROWLEY
LISA CROWLEY

JOANNE CRUICKSHANKS
CATHLEEN CRYAN
JOHN CULLY
LEANNE DAGLEY
SUZANNE DAGLEY

KATHLEEN DALEY
CHRISTOPHER D'AMORE
PATRICIA D'AMORE
ANNE DAVIS
CAROL DAVIS
CHERYL DAVIS

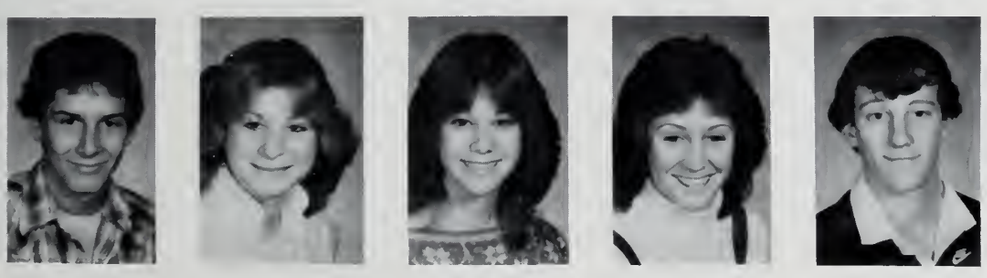

PHILIP DECOLA
JOSEPHINE DEFRUSCIO
KAREN DeMAYO
DONNA DEMBROWSKI
DANIEL DENNEHY

JILL DESTEFANO
CHRISTOPHER DeTOMA
LISA DEWING
LOUANE DIRKSMEIER
MICHAEL DITULLIO

VIRGINIA DITULLIO
DENNIS DOHERTY
SEAN DONOVAN
JEAN DONOVAN
REBECCA DOYLE
EDWARD DUANE

DONNA DUBRAWSKI
CHRISTINE DUFFIN
ROBERT DUGAN
DEBORAH DUNPHY
PAUL DUPREY

CYNTHIA DURAN
MARK DUTRA
KEVIN ELLIOTT
GERARD ELWOOD
JOHN ESTABROOKS

EDWARD FAGAN
SEAN FAHEY
PAUL FAIELLA
DEBORAH FALCONE
BRIAN FALLON
MARY FANNING

LEO FARRELL
SHEILA FEDERICO
JAY FEHAN
PAIGE FERRY
PATRICIA FINN

PAUL FLYNN
BARBARA FOLEY
FRANCIS FORREST
MICHAEL FRANK
SUSAN FRAZIER

CHERYL FULLER
EDWARD GAFF
MATTHEW GAGE
DANIEL GALLERY
MARK GALVIN
PETER GARVEY

CHRISTINE GATES
MARK GIBBONS
ANDREW GIBSON
CARRIE GILLMAN
KAREN GILMORE

JOHN GOODE
MERIDETH GORMAN
MAXON GOUDY
JANINE GRADY
JAMES GRADY

CATHERINE GREENE
TIMOTHY GRIFFIN
LINDA GROSS
SEAN GUILFOYLE
SUZANNE GUNVILLE
CRAIG HALL

JAMES HALL
RICHARD HARKINS
JEFFREY HARRINGTON
SUSAN HARRIS
RAYMOND HARVIE

KAREN HATCH
KRISTEN HAUKOM
ANNE HAUTER
MICHAEL HAYES
SUSAN HAYES

LISA HAYWOOD
EILEEN HEALY
MAUREEN HEALY
KELLY HEIDEMAN
MATTHEW HENDERSON
PHILIP HINSON

CAROLYN HOLT
PATRICIA HOLZ
JANICE HOOVER
COLLEEN HOUDE
JOSEPH HOWARD

CHRISTOPHER HUGHES
LISA JACOBSON
JOHN JOY
JENNIFER JOYCE
LESLIE KANE

ELAINE KELLEHER
KRISTINE KELLEY
ROBERT KELLEY
WILLIAM KELLEY
JOSEPH KENNEDY
MICHELLE KEOUGH

MICHAEL KERTANIS
WILLIAM KING
ROLAND KITTREDGE
TRACEY-JO KNUDSLEIN
KIMBERLY KRAMER

CHERYL-ANN KUHN
ROBERT LANDERS
TODD LaVANGIE
DAVID LEIGHTON
MICHELLE LEONARD

VALERIE LEWIS
MARK LITTERIO
LISA LOMER
CYNTHIA LOUNGE
EDWARD LUFKIN
MAURA LYONS

MADELYN MacDONALD
PETER MacKAY
DONNA MACKIN
TIMOTHY MACKIN
DONNA MacLEAN

PATRICIA MacLEOD
WALTER MADDEN
DENNIS MALONEY
CATHY MAROBELLA
LORING MARTIN

SCOTT MARTIN
DAVID MASON
ELIZABETH MATSON
CHRISTINE McATEER
ARTHUR McCAFFREY
MAUREEN McCANN

LEAH McCORMACK
LINDA McDONALD
JOHN McGAFFIGAN
PATRICIA McGAFFIGAN
PETER McGONNIGAL

JEANNE McGOVERN
CHRISTOPHER McKAY
ROBERTA McKEARNE
ALLISON McLAUGHLIN
CHRISTINE McLAUGHLIN

MICHELE McLAUGHLIN
HEIDI-SUE McNULTY
SEAN McNULTY
DONNA-LEIGH McTERNAN
ANN MEANEY
THERESA MEANEY

LISA MECAGNI
CYNTHIA MILLER
NORMAN MOGANU
DIANNE MOLISSE
THOMAS MOLISSE

BRIDGETT MOORE
JENNIE MOQUIN
JEAN MORIARTY
MARY MORRIS
STACEY MUHA

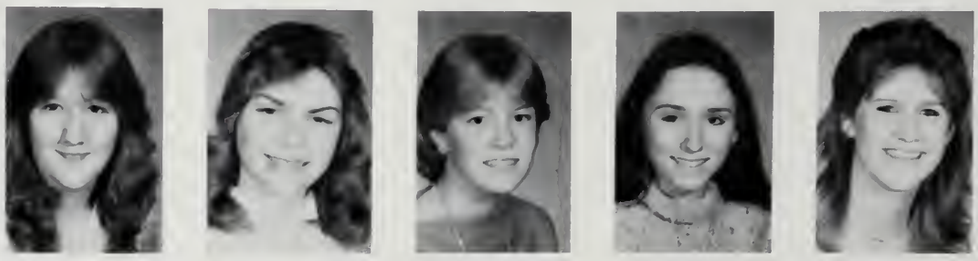

JEFFREY MULLIN
LISA MULREY
JACQUELYN MURPHY
KATHLEEN MURPHY
LAURA MURPHY
MARYELLEN MURPHY

MATTHEW MURPHY
JUDITH NEENAN
LAURIANNE NEWELL
GREGG NORRIS
BARRY O'BRIEN

PATRICIA O'BRIEN
MICHAELA O'CONNELL
ERIN O'CONNOR
KATHLEEN O'HANLEY
CATHERINE O'LEARY

JAMES OLSSON
DANIEL O'NEIL
KATHLEEN O'NEILL
ANTHONY OSGOOD
DAWN OSWALT
BRIAN PARENT

GINA PARDO
KAREN PARRY
LINDA PASAKARNIS
ANNEMARIE PATTEN
RICHARD PEARCE

GARY PICKARD
MATTHEW PICKETT
CHARLES POMPEO
DARLENE POUTREE
ELIZABETH POWERS

THERESA PREFONTAINE
JIM PUOPOLO
KATHLEEN QUEENAN
RONALD RAYE
MARK READ
MICHAEL REERA

SUSAN REPPUCCI
JILL RICHARDSON
MARK RIDDER
STEPHEN RINALDI
JANET RISTUCCIA

DANIEL ROBINSON
JAMES ROBINSON
PAUL ROGERS
MICHELLE ROMANO
LORI ROSS

KELLY RUSSEL
CHRISTINE SACCARDO
KRISTEN SANTOSUOSSO
EILEEN SHEEHAN
ROBERT SHEEHAN
PAMELA SHEPHERD

PETER SHERIDAN
DARLENE SHERRY
KAREN SMART
DEBRA SMITH
KRISTIN SMITH

LAURIE SMITH
ROBERT SMITH
SHEILAGH SMITH
THOMAS SMITH
STACY SNYDER

VALERIE SOLANO
KIMBERLY SPEAR
JEAN STAPLES
ROBERT STARK
KELLY SULLIVAN

PAULA SULLIVAN
TODD SWEEZEY
JOHN SWIRBALMS
LISA TAMBORELLA
ANTHONY TANTILLO

DENISE TARDIFF
DAVID TAUSEVICH
CHERYL THIBODEAU
WILLIAM TOTH
JOSEPH TURNER

NATALIE VENTURA
MARK VENUTO
PETER VITELLO
ROSEANNE WAGER
DAVID WALSH

CHERYL WARMINGTON
JOHN WARMINGTON
MIRIAM WATERMAN
STACY WATERS
ROBERT WEBSTER

CHRISANN WHITE
LAURIE WILCOXEN
EDWARD WILLIS
JEFFREY WILSON
JULIE WILSON

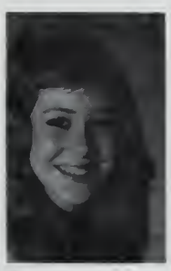

ELLEN YEZUKEVICH
CYNTHIA YOUNG
JENNIFER YOUNGWORTH
DANIEL ZONDERMAN

FRESHMEN

DIANE ABDY
JOHN ADAMS
STEPHEN ADAMS
DIANNA AFTOSMES
JOAN ALEXANDER

KATHERINE ALMEIDA
ERIC ALMQUIST
CAMILLE AMEEN
BOBBY AMES
KAREN ARENA

JOE ARMSTRONG
ROBERT ARMSTRONG
PAUL ASH
KRISTEN BABINEAU
SANDY BALLANTINE

SHARON BANKS
ANDREA BARACCHINI
DAVID BARASADIAN
BRIAN BARDEN
MICHAEL BARRY

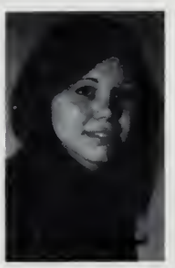

STEVE BARTON
JEANNE BASELER
COLLETTE BEAULIEU
ANNE BELL
PAMELA BENEKE

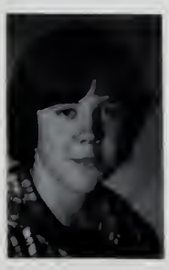

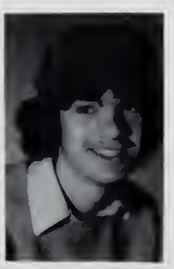

TINA BESSE
MIKE BEST
DENNIS BLAKE
DAVE BOURGOIN
STEVE BOVA

BRYAN BOYLE
DAVID BRISTOL
SCOTT BROOKS

DENISE BUDWIT
ROD BURDETTE
STEPHEN CAMPBELL

BRIAN CARPENITO
JEAN CASTLE
ROBERT CHIN
CHRIS CROBACK
MAUREEN CICCHESE

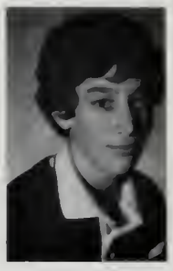

KIM CIPPULONE
CHRIS CLAPP
CHRISTOPHER CLARK
MARY CLARK
PAULA CLAYTON

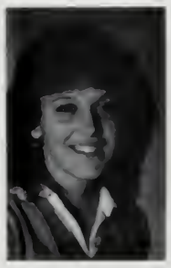

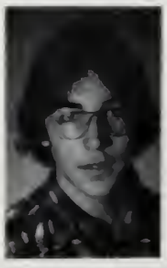

SCOTT CHEVERSEY
JENNIFER COE
JACKI COLLINS
KEVIN COLLINS
SUE COLLINS

CARYN CONDON
BILL CONNELL
DAWN CONNELLY
JOHN CONNELLY
JOHN CONNELLY

PRISCILLA CONNORS
THOMAS CONNORS
CHRIS CONSTANTINO
BILL CONWAY
PAUL CORBETT

LARRY CORTHELL
STEVE COYLE
KEVIN COYNE
MARY COYNE
JEANNE CRATTY

MIKE CROCKER
BRIAN CULLY
SEAN CURRAN
MARK CURRIER
JOE DAMORE

ANN DANAHY
JOHN D'ANTONIO
DEREK DAVIS
BILL DELANEY
CHRISTINE DELLAVALLE

JENNIFER DELORENZO
JON DENIZKURT
SANDRA DENN

BARBARA DerKINDEREN
DEBRA DesROCHE
MICHAEL DEVEREAUX

RON DICKEY
JENNIFER DOERR
DANIEL DOLAN
CHRIS DONNELLY
FRANK DONAHUE

DAVID DONOVAN
DOUG DOSENBERG
STACEY DOWNES
LAURIN DOWNING
SEAN DOYLE

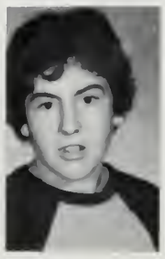

JOE DRISCOLL
MICHAEL DUNFORD
WILLIAM DUNPHY
DAVID DUSEAU
FRANCIS EMANUELLO

ANGELA GRONDIN
STEVEN GROSS
RICHARD GUERRIERO
SEAN EMERICK
LINDA FAMA

MARIE FAY
LINDSAY FEE
BRIAN FEENEY

TRACEY FERRY
MARIE FICOCIELLO
JOSEPH FITZGERALD

ANN FLAHERTY
JOHN FLAHERTY
NANCY FLAHERTY

TRACY FORAN
THOMAS FORD
SUSAN FOSTER

RICHARD FOX
PAUL FREEMAN
JIM FRUZZETTI
KEN FULLER
LISA FULLER

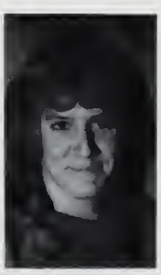

TAMAR FURCHT
TRICIA GALLAHUE
DEBBI GALLERY
JIM GAUDET
EILEEN GAUDIANO

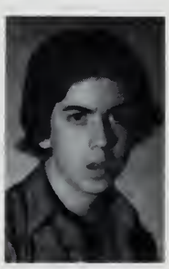

EILEEN GAVIN
MATT GERRIOR
MIKE GIAMMALVO
DAVID GIBSON
ROBERT GILLBERTI

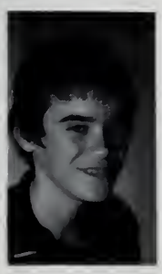

ROBERT GILCOINE
LISA GILMAN
PAT GILMAN
JAMES GLENDYE
DAWN GOODALE

STEVEN GOSLIN
JENNIFER GREEN
JOHN GRENON
BRIAN GRIFFIN
LAURENCE GRIFFIN

JENNIFER GRONBERG
JIM HALL
EDWARD HALLORAN
LISA HANCOCK
DENISE HANDIBODE

BARBARA HANNA
LYNN HANSON
DAVID HARDIMAN
SCOTT HARRINGTON
HOLLY HARRIS

TERRENCE HASKINS
WILLIAM HATFIELD
ALBERT HAUTER
PATTY HAYES
STEPHEN HAYES

JOE HERBERT
PAM HICKSON
JEFF HILTZ
CHRISTINE HOGAN
LISA HOLBROOK

ANN HOLLAND
NANCY HOLMES
JIM HOPKINS
CHRIS HORNE
LISA HUNT

CHRISTINE HURSON
RICHARD JAMIESON
JANA JOHNSON
SCOTT JONES
CHRISTINE JOYCE

BILL JUTILA
PATTY KAMENIDES
ANDREA KANE
MARK KARLBERG
DANNY KELCOURSE

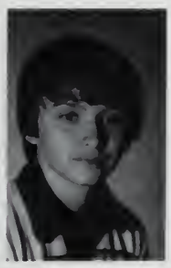
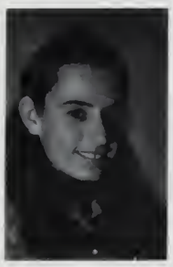

JOHN KELLIHER
MIKE KELLEY
SHEILAGH KENNEY
DENISE KERRIGAN
PAMELA KLINE

LUCINDA KNEHR
TODD KRUPA
CHRIS KUHN
SUSAN KUJA
RICH LaLOND

SHARI LAPRISE
JENNIFER LARKIN
ANTHONY LASTORIA
JULIE LEONARD
LINDA LEWIS

PAMELA LIEUI
DEBBIE LINEHAN
LISA LOFGREN
CHRIS LOMER
LISA LOUNGE

DIANE LYDON
RICK LYDON
JULIE LYNCH
NICOLE LYSTER
CINDY MacDONALD

JACQUELYN MacDONALD
GEORGE MacEARHERN
CAROL MacKENZIE
SANDRA MacLEOD
NEIL MacPHERSON

MICHELLE MacQUEEN
STEVEN MAHAR
DEBBIE MANNING
KERRIE MANNING
MATTHEW MARCOTTE

DEBBIE MARGO
KAREN MARMAI
JOHN MARTIN
MICHAEL MARTIN
ROBERT MATTHEWS

TOM McCARTHY
DEREK McCLELLAN
PATRICIA McCORMACK
LAURA McCULLAGH
MICHAEL McDONALD

JULIE McGONAGLE
LISA McGONNIGAL
SUSAN McGOVERN
CHRISTINE McGRATH
JOSEPH McGRATH

NICOLE McGUIRE
TRACY McHUGH
ROBIN McKAY
SEAN McKINNON
CATHY McQUADE

LAWRENCE McSHANE
KATHY MELVIN
KENNETH MENKELLO
PAMELA MERRY
WENDY MISSIER

TOM MOCANU
STEVE MORRISON
CHRIS MUHA
JOE MULCAHY
MICHELLE MURPHY

PATRICK MURPHY
JANE NAGLE
KEITH NASTASIA
YOSHIKA NAYAK
AMY NORDAHL

SUSAN NORTON
KATTIE O'BRIEN
KENNETH O'DONNELL
AIME O'DONOVAN
ANNE O'DONOVAN

ROBERT O'HANLEY
MARK O'SULLIVAN
MARK PARRISH
BETH PEARSON
ELIZABETH PECK

JAY PECKHAM
ANNMARIE PEPPINO
JONATHAN PERRY
KATHLEEN PERRY
KATHY PORTER

PAUL POULICAKOS
LISA PUKT
PATRICIA QUIMBY
BILL QUIMBY
SEAN QUINN

KIM RAFFERTY
SCOTT RAND
ROBERT REERA
CRAIG REID
JANE RICCI

RANDY RINES
BEVERLY ROBERTS
KATHY ROBERTSON
LAURA ROBINSON
SEAN ROCHE

TRACEY ROGERS
HEIDI ROSS
JOANNE RUDOLPH
CRAIG RUSSELL
JIM RYAN

JUDY RYAN
LISA SANTORELLI
RONNIE SCHRAUT
JEANINE SCIOSCIA
SUSAN SEPPALA

DONNA SHARP
JOSEPH SHAUGHNESSY
MARIA SHEA
JULIE SHEEHAN
DERRICK SHERRY

LISA SIMONSON
DAVID SLAYTER
JEFF SMITH
TONI SOLIMINI
ALISON SPENCER

CHERYL SPRINGSTEEN
CAROL STONE
BRIAN SULLIVAN
COLLEEN SULLIVAN
RAEANN SULLIVAN

MARY SUTHERLAND
MICHAEL SWANSON
SCOTT SWEENEY
JOE SYLVESTER
ANGELA TAGLIERI

MICHELLE TESSIER
KATHLEEN THIESSEN
STEVEN TILLEY
LAURIE TORNEY
MICHELLE TOTH

KIM TRACEY
ANN TRAINOR
JANET TROWBRIDGE
ANN VAILLANCOURT
DEBRA VERA

TAMMY VOZZELLA
DIANNE WALENIUS
JEANNE WARD
SHARYN WHITMAN
ALLYSON WHOULEY

ED WIENCEK
JEFF WIKLUND
JENNIFER WILFERT
DOUG WILKINSON
LINDA WRIGHT

KATHY YOUNG
TRACY YOUNG
MICHAEL ZUMBAHLEN
ANGELA GRONDIN
RICHARD GUERRIERO

TRIVIA OF THE STARS

Karen Albaugh
133 White Street
1/12/65
ACTIVITIES: Winter and spring track
Hey Nance, "build-up": to develope in stages. "A friend is the present you give yourself." Strudles (B.F.), roomy and #1 per. Naizie, 1 or 17?!

Susan Albaugh
133 White Street
1/12/65
FAVORITE MOVIE: An Officer and a Gentleman
ACTIVITIES: Key Club
Those crazy nights I do remember in my youth. Frankly Di, memories linger on. R.C.R. Oh God! It's a pickup. The strong will survive.

Paul Aleo
402 Pine Street
4/2/65
ACTIVITIES: Canadian skiing
It's only just begun. Skankin' Trish-1992 Kim, I had to smack you. The culinary fool, has to fool. Horrifying R.I. through 747 Doors #1 Good luck to all.

Barbara Alexander
12 Robinswood Road
2/23/65
"March 10, 1982." Mar, remember August 1st. "Then I woke up." Lo, remember the cabin, how me and Jimmy got along so well!

John Allan
32 Jacquelyn Road
11/15/65
FAVORITE MOVIE: Insatiable
ACTIVITIES: Scuba diving, archery, firearms
Hey Weezie! Doug, what's the song for the day? Hey Terry, go mumbo dog face in the banana patch. Thanks Mom, I'm the last, you did it!

Carol Allen
36 Apple Tree Lane
1/16/65
FAVORITE MOVIE: E.T.
ACTIVITIES: Key Club
Summer of "81" w/T&J 10th grade C - Lunch. "Retty eyes" & "The Barn". 2nd per. studies. "The parties", M & M & balloon lights.

Diane Allen
215 Winter Street

Donald Amrock
173 Broad Street
10/30/65
FAVORITE MOVIE: Fast Times at Ridgemont High
ACTIVITIES: Rock 'n' roll, girls
Girls, can't live with them, can't live without them.

Steve Anderson
61 Webb Street
1/26/65
FAVORITE MOVIE: Fast Times at Ridgemont High
ACTIVITIES: Football 81, 82
"69" Camaro big wheels bake'em. Smoke shows, Spaz "82".

Joel James Andreasen
37 Great Pond Road
1/3/65
FAVORITE MOVIE: Apocalypse Now
ACTIVITIES: Swashbuckling
"Leave me be, forever in peace, alone on my own, how lonesome I roam, away from your kind, restrictions that bind, where sanity is motion."

Dianne Arena
16 Hickory Lane
11/4/65
ACTIVITIES: Jr. and sr. class representative, j.v. soccer, Honor Society, Secretary of Key Club (11, 12)
66-1-82. Don't stop believen'. Hold on to the feelin'. R.C.R. Oh God! Ski trip. Hey Sue, need some $? Oh yeah, life goes on.

Helen Athanasiades
24 Barton Terrace
6/23/65
FAVORITE MOVIE: Raiders of the Lost Ark
ACTIVITIES: Bowling, dancing
6/27/82 Greece, SKIATHOS, Tom and Jerry, Zack and Zoi Kathy only YOU would do something like that Who is going to put what where? (Ha, ha, ha.)

Mark Aubut
56 Hilldale Road
10/23/65
ACTIVITIES: Wrestling
Friday night, Runner in the Night No. 2

Alan Aunemma
81 Holly Hill Circle
8/2/65
ACTIVITIES: Karate, skiing
Mad-dog, Gerry and Bob, Festival, In memory of John B. "NO COKE, PEPSI." Show me the way to the next whiskey bar Don't forget Harry

Mark W. Bailey
372 Pine Street
11/28/64
FAVORITE MOVIE: An Officer and a Gentleman
ACTIVITIES: Football, wrestling, skiing, Fri-bye
CANADA Liquid "BOO BOO" 6-19-81 COHASSET 10-13-81>J.O. MARCO PARTY times Journey times w/D.R.! AC/DC Loud music on wheels. The Beach/"JAPFLAG" "83" Press on and then some

Jamie Bainter
114 Bald Eagle Road
4/27/65
FAVORITE MOVIE: Willie Wonka and the Chocolate Factory
ACTIVITIES: Cafeteria duty
2/26/82 Love ya forever Daniel! Cindy Wahoo, thanks for being there. Hi Ugly! Hold on to sixteen. The big P strikes again!!

Dennis Baker
48 Patricia Lane
8/5/65
FAVORITE MOVIE: Fast Times at Ridgemont High
Chicken light on wheels. Summer of "82" Hey Mary, how's the bruise?

Linda Ballerini
143 A King Avenue
10/12/65
FAVORITE MOVIE: Raiders of the Lost Ark
ACTIVITIES: Skiing, swimming, crafts
Jar and Mar, don't forget the Abington and Hanover crew, and horrify Mark & wife. June 4, 1982 #1 and Rush forever. Keep on Yahoo'n. Witch Hunt and Vital Signs and You Got an Other Thing Coming.

David Banagis
53 Nevin Road
2/24/65
Independent study is best! Good luck to the Class of "83".

Bonnie L. Barnes
30 Jupiter Street
10/21/65
ACTIVITIES: Class Treasurer 10, 11, 12, Key Club President 11, N.E. Distrct L.T. Gov.-12, soccer 10, 11, 12 (co-captain), winter track 10, 11, 12, spring track 10, ollice 10, 11, 12, Girls' State, Stud. Gov. Day
Thanks to C.B., K.F., M.W., G.W. & L.T.-for being there-I love you. Mike L.-still-my junior year-wild time-Stevie Nicks, Fleetwood Mac. Live, love, and laugh-a lot!

Robin Barnes
384 Summer Street

Ron Barrett
300 West Street
6/30/65
FAVORITE MOVIE: Animal House
ACTIVITIES: Enjoying life
Bezo. Want some candy little girl? MEGA KEGA I'm a Back Door Man. What a long strange trip it's been.

Laura Barry
37 Edgeworth Street
12/31/65
ACTIVITIES: Varsity winter track 10, 11, 12, varsity spring track 10, 11, 12

Michael J. Barry
40 Cherry Lane
5/11/65
FAVORITE MOVIE: Stripes
ACTIVITIES: Football, class representative El Camino Cape Cod summers M.X., S.C. Vipin John's Pond, water skiing, surfside Journey, football.

Bill Barry
5/21/65
Good luck Class of "83"

Tracy Bates
20 Elmer Road
3/3/65
FAVORITE MOVIE: The Blues Brothers
"The good times are the best times-the bad times fade away"-Nate-Wine, Janet, Rockland, home from Maine 8/7/82 "I never worked", Josh

Mary Beath
46 Branch Road
Cross-country senior captain, winter and spring track, Blue Line "Chinese in Concert" "Funny thing about that." 4/24/81 Frank forever F.H.'s. "Clean the cellar again?" Class representative

Kim Beaulieu
93 Webb Street
10/23/65
FAVORITE MOVIE: E.T.
ACTIVITIES: Band, Stage Band, Key Club, soccer manager, chess team, gymnastics, Jazz Band
"Dead Irish" "Boston 10/1/82" Starburst study 82-my 16th birthday locker! "Space" The late bus. Donna, Carol, Charlene, Terri, Sue, Kathy, Rae, Leanne, Elaine, Cherly & Laura, come see me in Dover!

Lauren Belanger
87 Audubon Road
4/22/82
Summer of "82" #1-GOODTIMES!! (bad times). Friday 13th, Kinky, Cherry 4 eva, LU2U, RAB (History!) M.F.=J.H.=Luv. Concerts, 280SL, W.C.E.-thru 4 life! C. quotes, Ferran, W. & K. parties, Garfield, 23, Cars 11/78, Loverboy 1/4/82, Van Halen 10/23/82.

Jacques Louis Belliveau
34 Ryder Road
9/17/64
FAVORITE MOVIE: The Kids are Alright, Tommy
ACTIVITIES: Soccer, tennis, v. hockey, v. Insbee, M*A*S*H
To All: Live life to the fullest, think before you act and party till you drop! CANADA Liquid BOO BOO, JAP FLAG Do it in the snow!!

Matthew Bellolatto
42 Mill River Drive

Arthur Bennett
46 Hollis Street
3/13
FAVORITE MOVIE: Arthur
Grateful Dead "82" "Aryee" Me & Lulu forever. Richard Pryor Live in Concert. It's been 12 long years but we finally made it.

Charlene Bennett
39 Jacquelyn Road
6/12/65
FAVORITE MOVIE: Arthur
ACTIVITIES: Key Club, class representative, C.Y.O.
Cosmic-Fr nite R.C.R. (Oh God!) "It's a pick-up!" "Hot Legs" Junior year-"Pretty boy", "psychedelic", 11/6/81, D & C Remember Candy K's at B.P. K.K.K.C.

Cheryl Bersani
8 Joyce Avenue
8/15/65
FAVORITE MOVIE: The Other Side of the Mountain
ACTIVITIES: Varsity boys soccer manager 10, 11, homeroom representative 11, Key Club President 12
These are the best of times! Dead Irish!! Summer of "82" Awesome threesome! B.B.M.B. 8/15/82 Thanks. Hold on to 16 as long as you can. J.C. Key Club convention! Here's to U.S.B.B. SUPER SENIORS

Linda M. Betts
92 Pine Street
6/22/65
FAVORITE MOVIE: Rocky
Sally #1, NAVEOOP! Michael-Wild horses couldn't drag me away, for our dream has just begun, and the best is yet to come! LOVE YOU!

Jacquie Bishop
40 McGeoch Street
11/26/65
FAVORITE MOVIE: Pink Floyd (The Wall)
ACTIVITIES: Doing too!
If you love someone let him go, if he returns, love him forever! If he doesn't, he was never yours. . . 12/21/80 Jackie loves Brandon.

Linda Blake
390 Pond Street
12/27/65
ACTIVITIES: Radio Station
If you do not understand my silence, you will not understand my words.

Robert L. Blowers Jr.
209 Pond Street
11/18/64
FAVORITE MOVIE: Apocalypse Now
ACTIVITIES: Winter and spring track, Delenders Drum and Bugle Corp

Jon Bodell
33 Tamburlane Ridge
2/24/64
FAVORITE MOVIE: Hang'em high (Clint Eastwood)
ACTIVITIES: Softball, lootball, tennis, having a good time
Too many great people and excellent times to count but all remembered. May Ted and Joey always be with God. This Bud's for you!

Mark Bohannan
19 Synny Plain

Wendy Bosse
111 Hickory Lane
8/26/65
FAVORITE MOVIE: An Officer and a Gentleman
ACTIVITIES: Class representative, Senior Class Play, Ski Club
Life is full of surpnses 1/82 Cananda I'll never tell! Cape Cod, tingles, White Cliffs,

good times. MSKCLGMFLM. Bubbles and the (hoodsies)!!!

Jennifer Brackett
174 Central Street
8/14/65
FAVORITE MOVIE: An American Werewolf in London
Nancebuddy-"Ever have a full moon like that in London Dr. Hursh?" Florida/Texas 8/9/82; 9/30/82. It's finally over and I'll see you soon. I love you Bill!

Sue Bradley
327 Commercial Street
10/24/64
FAVORITE MOVIE: E.T.
I love Bob. 4/9/80. E.T. call home!! Rolling Stones "81" N.Y. August 17, 1979. Bobby, Barry, Sam & Will, I love you guys!! Hey Beth & Kim! What's up?

Patrick Bratton
260 Forest Street
9/23/65
FAVORITE MOVIE: Monty Python and the Holy Grail
ACTIVITIES: Honor Society
We won't get fooled again!

Rick Breen
26 Stetson Street
6/21/64
FAVORITE MOVIE: My Bloody Valentine
Darlene, remember the island? Or how about the rainstorm?

Judi Bresnahan
61 Mason Street
9/29/65
ACTIVITIES: Lunch duty
Breakout "81". Feeney-Have a nice car! Tracalina-1 for you & 1 for me. Chuck, Sport, Bud & Fitz 7-3. G.G.-Likewow. Juice, loose, caboose! Ahhh ha ha ha!! March 13,1981-Forever.

Beth Brigham
18 Fountain Lane
5/18/65
Hi Sue & Kim. Have a good life. Carol, remember "A" lunch, 10th grade-party. Good luck in Maine. Carol, don't come to school-it's raining! I made it!!

Chuck Brookes
512 Pine Street
7/22/65
FAVORITE MOVIE: Stripes
ACTIVITIES: 3 yrs. hockey, 3 yrs. baseball, 1 yr. golf, National Honor Society
Remember Phil, Per. 5 "81-82". Long live the golf team. 1/9/82, 5/28/82 PIIP.

Paul Brown
58 Nelson Road
12/12/65
FAVORITE MOVIE: Stripes (I don't want to take you or your luggage to the airport!)
ACTIVITIES: Soccer (3) captain #17, tennis (2), baseball, class representative, Honor Roll
Swampwalkers, beach parties and brawls, Lowenbrau Classic. Thanks and good luck. S.C. (Spud), Chen, Ginzo, L.B., C.B., L.C., P.C., J.D., R.F., D.G., E.K., J.M., L.P. and G & C!

John M. Buckley
45 King Philip Road

Kevin P. Buote
21 Aster Circle

Christine Burke
44 Reed Avenue
4/5/65
ACTIVITIES: Soccer, basketball, softball "Champs 82", Honor Society, class representative, Student Advisory Council, cheerleading
THE NIGHT 7/30/82 AN, BH, YMMALC. CB14, ek22, Burglary, horrid, corner snack bar, Fnendley's, That Girl, Egg Patrol. NEVER LET YOUR FEELINGS GET YOU DOWN!!!!

Nancy Byrne
472 Ralph Talbot Street
1/1/66
FAVORITE MOVIE: E.T.
ACTIVITIES: Skiing
"Kean"-friends forever. Cotuit-7/80. N.H.-summer of "78". Oyster House-9/82. Dear "Jon" letters. Ber-mooda-4/82. Skiing-81/82. Canada-cheeseballs. Bill-11/27/81-Pond. "Love ya always."

Peter P. Cafarella
36 Stetson Street
7/29/64
FAVORITE MOVIE: Star Wars
He who laughs last, laughs best.

Susan Callaghan
23 Lane Avenue
5/6/65
FAVORITE MOVIE: Other Side of the Mountain
ACTIVITIES: Class representative, varsity soccer #6, j.v. winter track and softball 1980
Spud, Zena, Thunder Road, skiing "82", Swamprats, high school parking lot. "How cute." Cape Cod summers, C.O.R. Hangin' on. Stevie on the bus. The Waiting. P.B. friends always. R.F. "WAHH!"

Joan Cameron
384 Pond Street
5/25/65
ACTIVITIES: Class representative, Ski Club Buddah, 11:11. Wakemba, Canada never tell. M.S., C.C., Bubbles, New Year's Eve, ATOMS.

Melanie Joy Campbell
15 Chauncy Street

Bill Campbell
752 Front Street
9/6/64
To Karen: A girl I'll never forget, thanks for a beautiful friendship, Big Red. 7/19/81. Mike, have you played your number today? Free at last!

Carol Cappola
11 Robert Post Road

Sue Cardinal
30 Plain Terrace
9/2/65
FAVORITE MOVIE: Rocky III
ACTIVITIES: Key Club, softball
Summer "82"-BAD! WOOBIE DOOBIE, Southie, BCH Prom "82":Castle Island, Hemmy, Metro, Child, paranoia, Scopes, 21 North, A's. We're home. K 108, BSC. Thanks Tracy.

Lori Catalano
7 Woodside Path
12/31/64
FAVORITE MOVIE: Body Heat
ACTIVITIES: Senior parties, graduating!
6/6/80. When you love someone it's natural not demanding, and that's one thing I'm proud to say I found in you. I love you Ned, always.

James Catania
120-8 Gaslight Drive

Carolyn J. Cavanaugh
36 Griffin Terrace
7/7/65
ACTIVITIES: Ski Club
11/22/80. "Only Time Will Tell." 1-4-3-4. "Leather & Lace". "Wish you were here." "Don't Stand So Close To Me." Peace, love & NO NUKES! E.T.C.! K.T.-Kick'm again. Joan Jet!

Thomas Chetkavskas
27 Ralph Talbot Street
11/15/64
FAVORITE MOVIE: Poltergeist

Ann-marie Ciampa
394 Thicket Street
12/26/64
FAVORITE MOVIE: A Day in the Life of A
ACTIVITIES: Math team, Yearbook, Honor Society
Fred Chimpi, summer, I apologize, 10/2/82. WE DID IT! Mildew, Yoyo, (•b♦ b•4ac)/2a, Catfish, LBII. Thank you Dean.

Cara Cipollone
75 Kathleen Road
6/20/65
FAVORITE MOVIE: Stripes
Love you Jeff "Always and forever". 2/21/82, 9/30/82. Old Cape Cod, Corporation Beach. Mooning on the rocks. "Space." "The Great Escape!" "Grasshopper, I want muscle."

Anthony Cipullo
12 Woodland Drive
8/28/65
ACTIVITIES: Band (3 years), soccer (3 years)

Daniel J. Clark
450 Front Street

Julianne Clark
80 Leahaven Road
8/22/65
FAVORITE MOVIE: E.T.
ACTIVITIES: Class representative, Key Club, Future Homemakers of America, dancing, C.Y.O., Concert Choir
A smile for every friend. A friend for every smile! "They're here!" Best times -summer "81". B & W! Smile-9/28/82. Que lastima! "Pididdle", best friends are forever..... The expenence-KKKC.

John S. Clawson
34 Worthen Avenue

Wayne D. Clay
80 Phillips Street

Lisa Cody
110 Circuit Avenue
1/10/65
FAVORITE MOVIE: E.T.
ACTIVITIES: Honor Society
6/10/80. "Thank you." If the sun refused to shine I would still be loving you.. I love you Jim! ALWAYS. 1983 Colorado bound.

Doug Coleman
28 Lintric Drive
6/26/65
FAVORITE MOVIE: Friday the 13th Part 3
ACTIVITIES: Band, rifle team
HEY BUD, LET'S PARTY! D.C.C.M., L.M.S.W., J.F.K.L., G.P.S.W.; S & S.O. Here's to the best of times. To the rest of my friends, my first TRIP!

Sheila Collagan
578 Ralph Talbot Street
10/13/65
ACTIVITIES: Swimming and diving team, winter and spring track, Student Council, senior parties, 8/13/82, rollerskating
Whatcha tryin ta do make me sick or sometin? Me and Karen AC/DC, Grateful Dead, Canada ski trippin. Bum me out wicked. I love Manah!

Andrew Connolly
64 May Terrace
12/1/64
FAVORITE MOVIE: The Conversation
ACTIVITIES: Bowling, canoeing, karate
"Cold turkey has got me on the run!"

Karen Connolly
15 Great Republic Avenue
2/12/65
FAVORITE MOVIE: E.T.
ACTIVITIES: Homeroom representative (10), basketball, F.H.A., Key Club
Summer of "82". P.I.I.P. 5th period bookkeeping "82". Boston-Cape Cod-D.H. Drive-Ins J.G., S.B., P.K. & L.G. Good luck Class of "83".

Martin Connolly
64 May Terrace
12/1/64
FAVORITE MOVIE: Silent Partner
When I die put me six feet deep. Put a stereo at my feet. Put speakers on my head, and always play the Grateful Dead.

Mary Connolly
15 Great Republic Avenue
12/10/65
FAVORITE MOVIE: Rocky III
ACTIVITIES: C.Y.O.
"Crazy Mary." Good times on Front Street with M.S., E.H., J.M., J.D., K.W., D.H., K.Q., S.C., D.H., S.C., K.R., D.D., L.B., & C.G. Grad party. "Be a good doobie!"

Kelly Conville
19 Bates Avenue
6/20/65
FAVORITE MOVIE: Airplane
ACTIVITIES: Varsity soccer basketball, softball
N.M. was wild, Baby Millers, Bimba, L.B. (?), Yoda 22, B.D., Eclairs, 3/12/82, S.D. Party over here. M-Egg Patrol, D.P. 1/1/81, B.B., Sunshine 3/29/81. It's the famous final scene. Good luck Class of "83"!

Lewis Cook
70 Great Republic Avenue
2/1/65
ACTIVITIES: Football team, baseball team
"The night" 7/30/82. Mattoo Beer Ball. Tap that keg. Honor, I love ya. Clam bake, camping trip, ho down, swamprats, Ed, Sue & Hoff-W.T.F.

Karen Corbett
33 Webb Street
1/17/65
FAVORITE MOVIE: Rocky III, E.T.
ACTIVITIES: Office worker
I hope to see all of the seniors sometime in the future. Hi Linda and Lori.

Shaun D. Corbett
29 Blake Road

Edward R. Corridan
650 Main Street
9/17/65
FAVORITE MOVIE: Texas Chainsaw Massacre
ACTIVITIES: Early dismissal
Teacher! Teacher!

Clare Cotugno
15 Trafalgar Court
2/9/65
FAVORITE MOVIE: Arthur
ACTIVITIES: Honor Society, Yearbook (sophomore editor)
Won't forget ya Trace or Cab! Library ("Pencildays", Haley Mills), 6th period at World's End (My home!), Pond Meadows (glug). Yrbookrm! B 52's! Ehetest snobbs and unelected unite! Hey Pam baby _____ _____!

Ellen Coughlan
43 Bradford Road
7/2/65
FAVORITE MOVIE: E.T

Remember the alley! Montreal "81". L.D. "82". "6/20/81", 7/15/81, 4/19/82. "Memories", Tours, Montreal "82", 7/2/82. W & Z 7-3. I'll always love you Peter. This one's for you!

Philip Coughlin
44 Partridge Road
5/17/65
FAVORITE MOVIE: Stripes
Bourne-Wey. Run-18. Cubby, clambake, A.N.J.E.L. Lester, W.T.F. Hurl's Bash.

Linda Ann Cousino
2/25/65
FAVORITE MOVIE: Fast Times at Ridgemont High
ACTIVITIES: Library, office
*Just wait till my senior year. Whatever turns you on. *Life's a __itch. *Debbie, Billy & Pattie, never forget 6th period study in sophomore year. Working is the pits.

James Coyne
25 May Terrace

Joan Marie Coyne
27 Edgeworth Street
3/21/65
FAVORITE MOVIE: A Day In the Life of A
ACTIVITIES: Honor Society, Yearbook, math team
The key was abducted, Rich? 8/27/83. Where the _____ is Smada? Me eat. BOOM! LBI and NBB Cep I tscep we UKB, your welcome, Jan.

Laura Coyne
66 Ivy Road

Bill Cratty
38 Knollwood Circle
8/28/65
FAVORITE MOVIE: Stripes
ACTIVITIES: Honor Society, 3 yrs. soccer
Cratta, I survived the Bake of "82". Beach Brawl. Tap that pig. SV6. Honeybees can't Baja. Dooog. Coughvette Comments of the week. Go first class.

Karen Crea
41 Mamie Road
1/6/65
"In Your Letter". West Point-D.K., S.O., M.S., C.S. & J.S. "Cool out". Steal a cot. Yellow ribbon 7/4/82. White Cliffs. "Everybody needs a little time away."

William R. Crowe
249 Forest Street

Christopher Cummings
255 West Street

Cynthia Curran
29 Venus Street
1/14/65
There is no distance too far between friends. For friendship gives wings to the heart. Summer of "80". M.P.

William Curran
56 Aster Circle
John 3:3, John 3:16. Jesus saves. With love to Wendy E. Bell. D.S.E., T.F., M.F.L. 9/25/81. To inf.... Karate #1. Hi Futch.

Joseph Anthony Curro, Jr.
11 Dacia Drive
10/22/65
FAVORITE MOVIE: Being There
ACTIVITIES: Drama, Key Club, Honor Society, A.F.S., Radio Club, German Club, track and field
2 liters of flying chicken on wheels. MTV and swimming. Truth or Dare. Ground Round. Danceathon. Hawkeye, Hooper, Roxanne Valley Girls, etc. What's the situation?

Jody Czochanski
217 Pine Street
ACTIVITIES: Lady-bug picnics, visiting the "Z-place" with fish
Borne-S.C.'s. T.P. Baby, those few hours are all in my head... forever. The "garage" mine and Dotty's all night. Psykin w/Mikes and w/Debba. Tull-Edso-wrong way.

Bob Dalrymple
55 Leahaven Road
3/19/65
FAVORITE MOVIE: Tempest Mini Concert
Bob-n-Karen. I love you Karen. 10/7/81 New Year's "81-82". Molsen. Tempest. One day it's fine the next day it's black. Sould I stay or should I go (I gone). Sumubifalopnmufu. AC/DC 12/4.

Andrew P. Dalton
118 Pierce Road
10/5/64
FAVORITE MOVIE: Fast Times at Ridgemont High
ACTIVITIES: Band, Weymouth All-Town Stage Band, A.G.M., WEYS-Radio Club
Remember 9/6/82. First for words to S.K. Don't forget the whopper & bus rides to Zyp. Good times at South High. We've paid our dues.

Michael T. Daly
23 Brook Terrace

Joyce D'Ambrosia
611 Union Street

Nancy D'Ambrosia
17 Rosina Road
8/10/65
ACTIVITIES: Skiing, camping, partying
Marvin 1/18/80. Our love is forever. To (big) Jus, J.C. and M.G.-my best friends. Garage, Jody's allnighter, Birches, lady-bug picnic. O.T. God bless J.K. "Okay! Alright!"

Tim Danahy
49 Woodman Circle
10/9/65
FAVORITE MOVIE: Cinderella
ACTIVITIES: Baseball team 9, 10, 11, 12 #17 Summer of "82". High school parking lot. The Zone and D.T. with B. Harks.

Patricia D'Antonio
118 Ellis Circle
6/4/65
FAVORITE MOVIE: E.T.
ACTIVITIES: Soccer, basketball, cheerleading co-captain, F.H.A., class representative
"Never let your feelings get you down." S.B.'s-21, 22, 24, 30 & 43. Scraggy Neck with C.B., R.F. & P.C. Thanksgiving Eve "81". Thanks Dad, A.M. & V.C.

Denise Davis
89 Audubon Road
3/12/65
FAVORITE MOVIE: E.T.
ACTIVITIES: Boys
"He's a dude!" Boston weekends. D.B. Boys (Oh man). Rainbows. Best trip 3/12/82. "Wild dog" W.T.F.? L, L, B, S.-Luv ya. We've only just begun. "Hickey Woman". 1, 2, 3 switch.

Jay Davis
93 Constitution Avenue
6/29/65
ACTIVITIES: Class President (sophomore & junior), Advisor to School Committee, football (3), baseball (3), homeroom representative, 1982 Boys' State Member H.D., (12), first win, firecrackers, HAABF, WTF, Pratt parking, Annette's house, power gackers, Bowdoin weekends, camping, The Bake. Mom, Dad, Cathy, Debbie, Patty & Shelly (1-4-3).

Teresa Davis
12 Elizabeth Lane
6/7/65
FAVORITE MOVIE: A Day in the Life of A..
ACTIVITIES: German Club (80-81), math team (2 years), Honor Society, Yearbook (3 years)
Go for what you really want, there's no limit to your dreams. But even if you fail, at least you know you gave it your best shot.

Joe DeCola
91 Whipple Street
7/11/65
FAVORITE MOVIE: Let There Be Rock
ACTIVITIES: Soccer 3, baseball 3
Look Mom, I did it!! Camping trip "82". Clambake of "82". Be cool don't be a fool!! Tap it!! I might!!

Paul Delaney
305 Central Street
6/29/65
ACTIVITIES: Hockey team 81-82 #2
To "D": You've been through a lot, but you can't give up. Remember, a quitter never wins and a winner never quits. Be cool don't be a fool. F.P.

John R. Della Valle
67 Union Street

Christine DeLong
197 Central Street
2/21/65
3/23/76. Janet 7 & 7's "wanna go". 11/6/81 B.M. DeLong's bashes. Snowstorm. Malfunction junction. Russell Pond. Crosby, Still & Nash "82" Connie, "hit and run" Denise, "how's your mind?" "Lanky"

John DeMita
246 Forest Street
9/17/65
FAVORITE MOVIE: Caligula
ACTIVITIES: Party
Bud talls. Ace Frehley

Jim DeNeill
142 Broad Street
7/21/65
FAVORITE MOVIE: Stripes
L'Araignee'll. Open 23½ hours, ½ hour for lunch. Papa Chaucer Dutch D Bird Trebla. Chesteryear.

Francis DeNicola
139 West Lake Drive
12/2/65
"Victims of Circumstance."

Tom DeNitto
1194 Washington Street
3/4/65
FAVORITE MOVIE: Gumball Rally
ACTIVITIES: Yearbook
"69" Fire bird smokes Spaz's "69" Camaro anyday.

Rodney J. D'Entremont
50 Vinson Street

Brian DeVeuve
27 Hunt Street
3/22/65
FAVORITE MOVIE: E.T.
Remember the squid!

Kathleen M. Dias
38 Red Jacket Road

Dave DiSalvio
161 Homestead Avenue
11/9/65
FAVORITE MOVIE: Sleeper
ACTIVITIES: Varsity baseball, D & D club
Dutch D Bird; Take out the trash, Albert. Beatles forever, DCMO, TREBLA! 003-143.50: "Take a break"-Walsh. Nivek the krej.

Pamela Dolan
483 Pleasant Street
12/12/65
ACTIVITIES: Class Secretary 10, 11, 12, cheerleading 11, 12 (captain)
SLBGBJ; K.S., A.T. & C.J., friends forever. Gr. 11 per. 1 (trans, ms). Gr. 12 per. 5 (Girls' locker room). "Secret Buddies". "Thanksgiving Eve 81 & 82".

Jon A. Dolimpia
15 Cheryle Circle

Pamela Donnelly
19 Tower Avenue
6/27/65
FAVORITE MOVIE: An American Werewolf in London
ACTIVITIES: Gymnastics, drama 10, band 10, 11, 12, District 11, 12, National Honor Society 11, 12, spring track 11
To the unelected, "Hey Baby...!"

Steven Martin Michael Dooner
42 Lintne Drive
8/27/65
FAVORITE MOVIE: Casablanca
ACTIVITIES: Yearbook, newspaper
Depend not on another, but lean instead on thyself. True happiness is born of self reliance.

Debbie Dosenberg
86 Knollwood Circle
2/22/65
FAVORITE MOVIE: E.T., Porkies
ACTIVITIES: Dancing, ladybug picnics
What Journey concert?!! Bumin money. K.M.-got a light?!! J.C.-singing "on stage"! A.C., T.G., K.M., N.D. & J.C.-remember the good times. I luv y'all. H.A.G.O.

Barne Dowling
10 Richmond Street

William Downes

8 Swan Avenue

Paul F. Dryer
912 Main Street

Paul Dubrawski
271 Pond Street
7/30/65
Favorite quote? It sure isn't. "Put it this way."

Dave Dugan
103 Whipple Street
4/8/65
FAVORITE MOVIE: An American Werewolf in London
ACTIVITIES: J.v. baseball, basketball, Honor Society, class representative, art, Jake Dooley Fan Club
17th birthday. April bash with Foles. Gin-doog-zo-an. Hull police with Cough. Camping trip. Envelope contest. Allman Brothers concert with Lewie. Softball game.

Debby Dwyer
355 Ralph Talbot Street
1/10/65
Summer of "82"! Nantasket. S.D. thanks! M.C.-Pearl Harbor. R.F.-Friday the 13th. M.L.-I'm on a diet! "M.D."!! Driving to endanger!

Keith Dwyer
1462 Main Street

William Edmondson
42 Partridge Road
8/25/65
FAVORITE MOVIE: Fast Times at Ridgemont High
We finally made it. K.E., P.P., L.C., D.P., Barbie & Kim, remember 1st with Mrs. Anastos. Party till ya puke.

Norman Edwards
4 Concord Street
5/2/65
FAVORITE MOVIE: Garp
ACTIVITIES: Cross country, winter & spnng trock
Cross country and winter track. Can't lose for winning. And the P.O.W.'s are the reol winners who stick together.

Koren Ehlers
8 Gronite Street
8/3/65
FAVORITE MOVIE: Led Zeppelin The Song Remoins the Some
ACTIVITIES: Portying, horsebock riding
The Shed 8/15/82. Cheop sunglosses. ILW 4-ever 10/28/80. 8/16/81 "The Burn". Led Zeppelin #1.

Cesar Emanuello
26 Kirkland Road
12/10/64
ACTIVITIES: Junior & senior closs representative, varsity soccer coptain
"Real Filipinos would spell Pilipino with only a "p". Those who have difficulty pronouncing the difference between "f" and "p" are indeed unfortunate and sould be forgiven."

Debbie Emenck
41 Randolph Street
5/6/65
FAVORITE MOVIE: Rocky III
J.Geils "82". I love you Scott B. September 11, 1982. Wild and crazy Saturday. Bob Seger. Nights at Shaw's. Who can it be now?

Kim Enckson
31 Elinor Road
9/5/65
ACTIVITIES: Lunch duty "82"
To Kim & Mare, camping on Brape Island. How do you feel? ZZ Top. Boston. Bend with the road. Hey, we got a nde. Hi Sue.

Scott W. Estabrooks
92 Ryder Road

Mary Fabnzio
42 Eisenhower Road
7/8/65
FAVORITE MOVIE: E.T., Fast Times at Ridgemont High
(May 7) Dave-forever-"I love you." Stoneham Z., F.T.A.R., Summer Lovers-(Feathers). S.P., C.M., White Cliffs.

Jomes Fardig
726 Pleasant Street
7/23
FAVORITE MOVIE: Caligulo
ACTIVITIES: Football, baseball, basketball, hockey, Key Club, debating team, Honor Society, math team, hang gliding
S.O.M.F. Uncle Bazzo. See ya in church. The bigger the glide the better the ride. Flounder by the pounder. Avoiding jail bait. Bangzwangz. Limpy.

Diana Farrand
16 Farm Street
2/21/65
FAVORITE MOVIE: E.T.
"Veni, vidi, vici."

Chns Feeney
11 Clarendon Street
4/8/65
ACTIVITIES: Lunch duty
Bnlly, yo wonna groove? O.T., no problem! Clock'em one Ace! J.Geils concert-one way. Rick Spnngfield-9/19/82. Cope "82"-Doug & Phil-D.W.'s poems-Whitney! ABRACADABRA-neighbors.

John Fehan
81 Bald Eagle Road
12/17/64

FAVORITE MOVIE: Hoir
ACTIVITIES: Yeorbook, moth teom, Key Club, Honor Society, D & D Club, MASP "82"
Will Weymouth South survive?

Michoel Ferronte
25 West Loke Dnve
3/7/65
FAVORITE MOVIE: Rocky
ACTIVITIES: Footboll 3 yrs., spring trock 3 yrs., winter trock 3 yrs.
Lindo-I hope our love lasts forever... October 2, 1980. August 6, 1982. October 2, 1988. I love you forever. The Rolling Stones will rock olways.

Bnon Ferullo
70 Newbert Avenue
8/31/65
FAVORITE MOVIE: Airplane
ACTIVITIES: Boseball, bosketball
"Ginzo", MLK, Doognanzo, The Cow, Lester, Mr. Ocean, Slammers, $5, Pagner Wower, Swompwolkers, Volpe, Leo's Toy, Refrigerator, Bugo, Doog Art, "UHM". "It's o surpnse, Mr. Granai. Don't ask!"

Jackie Finn
44 Cummings Avenue
4/2/65
FAVORITE MOVIE: Endless Love
Baby Chicken 3/14/81, 10/2/82. Tom (forever and always). "Thank-you". "Californio", memones, Chavelless. Sheil, my best fnend (Elmer and glue). I love you Mom!!!

Kathy Fitzgerald
15 Bonnie Road
3/26/65
Minds Fitz #1 Fitz #2. You always need friends. 2/27/81 ILTA. Dirty. 9/19/82.

Sheila Fitzgerald
84 Holly Hill Circle
8/18/65
Jim 6/19/82 super times! Cathy 9/8/82 Boston baked beings! Jackie 8th grade "Elmer and Glue". Always together, forever friends. THE HOLLY HILL GANG.

Connie Flipp
512 Union Street
8/1/64
Canada 1981, 1982. Nicole-5/23/82. Carol, where ore we going? The beach. 7/23/82.

Kathy Foley
11 Keith Street
4/11/65
FAVORITE MOVIE: E.T.
ACTIVITIES: Soccer manager, Key Club
5/21/80-9/17/82. Twang ho! Rah, gutter jokes, stale cupcakes, unicorns, rainbows, just bustin'. Against the Wind, Bob Seger. Jim, luv ya! Help! I'm so confused!

Leanne Foley
25 Foye Avenue
2/2/65
FAVORITE MOVIE: E.T.
ACTIVITIES: 10th grade soccer manager, 10th grode track
MTV, cruising, 9/10/82. "Hey Baby." Storbursts in study (E.K., D.V., K.B.). Forget we shook on it, Elome. Best fnends for life-thanks for a great 3 years.

Robert J. Foley
8 Vedo Rood
11/13/64
FAVORITE MOVIE: Caddyshock (Hello Mr. Gopher!)
ACTIVITIES: Vorsity basketball, j.v. bosketboll (captain), class representative (3 yeors), Key Club Treasurer (1981)
Being best mon. Doog's bash. Mr. Ocean. Bourne-Wey Run (18). Cubby. Streaking. Dancing! D.D. Chem. Bart sayings. OVER, GINNA! Give me o break! Growing up. Wicked. Later.

Jomes Foron
407 Union Street
7/12/65
ACTIVITIES: 12 oz. curls, bowling
Let there be rock. Jimi Hendrix lives 1983. The Groteful Dead rules oll. Jerry Garcia Solo Accoustic June 1982.

Robin Fox
2789 Beverly Hills Parkway
11/19/64
FAVORITE MOVIE: Niogora (Monlyn Monroe)
ACTIVITIES: Slom dancing, rodio, video, S & M, shopping ot Niemon Morcus ond Sox's Fifth Avenue
We are not lovers. We are not romontics. We are here to serve you. A different foce but the words never chonge. Anorchy for South.

Michael Frozier
26 Ledge Hill Rood
1/16/65
FAVORITE MOVIE: Fnday the 13th in 3D
ACTIVITIES: Football
Let's gait. Groteful Dead "82" ($30). The only things I got out of this school wos a few headoches and o lot of good friends.

Renee' Frozier
30 Durant Road
10/19/65
ACTIVITIES: J.v. & varsity soccer
Summer of "81". The ERB-(T.A.!)-(T.O.!) "Bud who?!" White Cliffs. "WAHH!"-S.C. U.N.H. "Was it like 9 to 5, Eileen?" "Tee yo later."

Jean Freeman
17 Norma Avenue
8/28/65
ACTIVITIES: Gymnastics, Ski Club, varsity cheerleaders
High school years have come and gone-with o little luck the fun will go on. Buddies forever-H.J., C.K., J.G. Summer of "82"-Bleacher Parties. Beach Bums, Butterball. P.S. I miss you.

Laurence S. Gaff Jr.
26 Westminister Road

Christopher Galiano
198 Pierce Road
3/25/65
FAVORITE MOVIE: The Song Remains the Some

Justine Gallagher
167 Colonel Lane
7/20/65
To my friends Nancy, Cheryl, Jodi & Mimi, remember all the times at the garage and the summer of "82" with Nikima. Good luck, luvya!

Laurie Gallohue
87 Rolph Talbot Street
10/20/65
FAVORITE MOVIE: Arthur
ACTIVITIES: Cross country, cheerleading, colorguard, Honors, C.Y.O. president "82-83".
Football games and F.B.P's (H.O.'s), Joe, lunch, H.S., Special Fnends-J.M., P.L. esp. P.K., D.D. Summer od "82"-Drive-Ins with Impy, Scoop! (S.O.) Walshes chem. class "81.". Hey, shut your ugly face! Spanish 10, 11. Hey, Giggles! Study-French Braids.

Tim Gallery
123 Pleosont Street
10/2
ACTIVITIES: Sophomore cross country
O.K. It's Miller Time!

Honk Galligan
57 St. Morgoret Street
6/7/65
FAVORITE MOVIE: Animol House
"Oh! Canada" AC/DC. 5 keg. "TOPSUB". "Cotch yo loter Bators." That's night I mode Camaro, Mustang, Chevelle, Paperomo Bonk & Raquetboll.

Jeff Gatie
43 Summer Street
7/9/65
FAVORITE MOVIE: Pink Floyd: The Woll
ACTIVITIES: Poul Fox Fan Club
To oll Choucers and Alberts, thonks. Thonks for possing me duck! Hey! J.A. ond Fox-Boby, get off my spoce. Shop's the best Kelldog.

Tncio Geogon
43 Gronite Street
12/11/65
ACTIVITIES: Lody-bug picnics
Koren and Deb, "B.O.F.A." Summer of "82" esp. T.N.T. Karen, I feel like going back.... N.H. Bound! It's o nice day to stort...ogain! N.D., J.C., J.G. & M.G., L.Y.A.

David Gearhart
29 Courier Street

Kenneth F. Gibson
32 Whipple Street

Moryalice Gibson
32 Whipple Street
12/31/64
ACTIVITIES: Lady-bug picnics
Fnghtening. Unk Nikima. Don't eat candy without Valerie, J.G., J.C. & N.D. Camping trees flying phew! O.K. Alright! Fish, remember the summer swimming.

Bill Gilbody
78 Homestead Avenue
FAVORITE MOVIE: Animal House
ACTIVITIES: Football, wrestling, tennis
Pond Meadows December "81". Don't You Love Her Madly?

Dwayne Gilcoine
217 Summer Street

Cheryl Gillan
23 Clopp Avenue
9/6/65
FAVORITE MOVIE: Hair
ACTIVITIES: Yearbook Staff
ZZ Top 9/13/81. Ohh-baby-ohh. Kelly, have some J.D. The gang's all here. The Dead 9/18/82. Booze Buzz. Nipin cold J.D.

Mark Gilligon
994 Washington Street

Patricia A. Gillis
88 Broad Street

Allison Goodwin
26 Centrol Street
9/12/64
FAVORITE MOVIE: Close Encounters of the 3rd Kind
ACTIVITIES: Sophomore yr. chorus, spnng track, Radio Club
The Line Up, Dazed & Confused, 3-night, Whatever. Je ne sais pas! English, Camping, S.D. "84", Rainbow, Parking Lot, Tracks, Cope, Motels, Junior Year.

Donna Goslin
494 Pine Street
3/30/65
FAVORITE MOVIE: Rocky III
ACTIVITIES: 38, 44 varsity soccer captain, indoor and spnng track, homeroom representative 3 years, F.H.A. State President, Comm. Officer
Summer of "81". California. P.C C.J. Journey 5/3/82, 143 M & D, The H.S. Beach Bums,

"7/30/AN". "The BUDDIES". "Only Time Will Tell". K.U.J.E. Hey, Cutie. E.T. never forget-love ya!

Patricia Gould
14 Palmer Street
10/16/65
FAVORITE MOVIE: Rocky III
ACTIVITIES: Key Club, F.H.A.
The Plaza, The Chase, The Lists, PKMMJTSTTDEG. Connecticut, Summer "82", Susie Q., Kirstibird, The Blue Bomber, The Celtics, PIIP, The Stomper, SS, Creepies. "I've been having this problem with my teeth..."

Laurie Grant
526 Pine Street
7/15/65
7/16/82. Summer of "81" & "82". Judas Priest 10/7/82. "Dineens". Woseph, Woozie Gotor, Wauwie, Wudy. Prom "82". Driving illegally. "No place to stay!" K.W.'s parties. Drive-Ins.

Philip Gregor
15 Jay Road
4/23/65

Carol M. Grenon
171 Oak Street
5/16/65
ACTIVITIES: Raquetball, park parties and a dog house, music with Buddogs, Southie, my hometown
Football, you bet! Neacy and Roo, friends forever. "I say goodbye to all the past. I guess that we'll meet. We'll meet in the end."

Deborah Griffin
83 Beaver Road
8/16/65
Looking forward to whatever the future holds. J.D. Barb B.O.F.A.

Barry Gross
38 Cottage Lane
5/20/65
ACTIVITIES: Cross country, winter track, spring track

George H. Gross III
212 Lyra Drive
8/1/64
FAVORITE MOVIE: An Officer and a Gentleman
ACTIVITIES: J.v. baseball 1, varsity 4
"Life is a waste of time. Time is a waste of life. So let's get wasted and have the time of our lives."

Jennifer Grove
25 Roseen Avenue
12/22/64
FAVORITE MOVIE: Porky's
ACTIVITIES: Ski Club 3 years, varsity swim team 3 years
Summer "81", P.S., B.K. runs, France "82" "Moo-Moo", Summer "82", "THE NIGHT" 7/30/82. Best of buddies forever H.J., J.F., D.G. & C.K. · Cape Cod nights!

Andrew Gunville
478 Main Street
6/26/65
ACTIVITIES: Soccer
8/29/82 CHRISSY, "wish you were here". CMAG, JFLK, DC, CM, LMSW, SO, SO. "Hey, where's Pete and his chocolate mask?" "NFW". Sandy Beach. "Wann sum breafass?"

Regina Gurney
66 Westminister Road
8/25/65
FAVORITE MOVIE: Arthur
ACTIVITIES: Gymnastics
Kelly, "Thank you". Greene's K.D. B.Y.L.P. Like wow Judy! Ba ha Veronica! Reflections in a mirror. Linda, roll over, play dead! Led Zep. Birlylscf. Reagee. P 9/9/80.

Chris Halloran
20 Heather Lane
It's very far away, it takes about a half day to get there, if we travel by...dragonfly. Jimi Hendrix. "GRATEFUL DEAD #1"

Tim Hancock
14 Veda Court
1/12/65
FAVORITE MOVIE: Vanishing Point
ACTIVITIES: Motoring, skiing
We got to get out of this place!

Jay Hanson
61 Constitution Avenue
7/7/65
FAVORITE MOVIE: Stripes
ACTIVITIES: Cross country, winter track, spring track
"Where the _____ is my truck?"

Karen Hardy
215 Union Street
1/13/65
ACTIVITIES: Ski Club (1 yr.), homeroom representative, F.H.A. (2 yrs.), tennis (3yrs.), cheerleading (3 yrs.) co-captain
7/30/82-The Beach. 8/21/82-Clambake. Midnight rides with Asia. 10/15/81-Patty's Party-Only Time Will Tell. Feb. Vacation "82". Live, love, laugh.

Edward Harrington
111 Park Avenue
9/25/65
ACTIVITIES: Frisbee, 16 oz. curls
Let's Gote! Grateful Dead 79, 80, 81, 82. Coke is it! Go home!! Nationwide Weekend. Lauren, it's not you it's the rest of us.

Eileen Harrington
201 Thicket Street

Chris Harris
55 Heather Lane

Julie Hashem
110 Broad Street
1/19/65
Congradulations everbody... we finally made it!!!

Karen A. Hassan
52 Lintne Drive
10/4/65
ACTIVITIES: Cross country, winter track, spring track
Summer of "81" Beach Parties. Canada ski trip, AC/DC Madness!!! BBSC. Late Nights-early morning practice UGH! Smile, always. Everyone will wonder what you've been up to. Live life to its fullest.

James Hatch
26 Whipple Street

Wendy Haugh
116 Belmont Street
10/16/64
Life's too short to stay in one place to long! Stephen, I'm yours always 3/31/79.

Denise M. Healy
24 Danbury Road
5/10/65
ACTIVITIES: Swimming
"Dynamic Duo". Goodtimes at (L.S.D.) and with the Mosquito's (Parkies). 6/6/82 J.D.'s, Mutt, cruisin' w/Eileen, me and Kevin 6/19/82. (Heytatum).

Theresa Haight
570 Pond Street
1/28/65
FAVORITE MOVIE: Raiders of the Lost Ark
ACTIVITIES: German Club (80-81), Yearbook Staff (81-82) (82-83), Yearbook Editor (82-83), Honor Society, Honors, High Honors
Canoeing upside down "81". T.M. "81". The summer of "82". D.R.-friends forever. Deutschland ist wundesbar! N.H. forever! To all my friends-"Good luck in the future and KEEP SMILING!"

Debbie Henry
274 North Street
12/20/64
ACTIVITIES: Key Club
"The dreams of today come true tomorrow." Salam's Party. Cruisin' with V.W. Crazy times with K.Q., D.H., M.Y. & M.T. Saturday and Sunday at Hojo's. F.A.T.A.T.

David Hession
61 Bald Eagle
2/17/65
The Who October 12, 1982. 1969 Cadallic crew to New York "never seen ever since". Ed's cottage. Open house at Fardig's. Digger's heavy upper lip.

Ann Marie Hickey
18 Thicket Street
6/17/65
FAVORITE MOVIE: Ordinary People
ACTIVITIES: Softball 1, 2, basketball 1, field hockey 1, 2
As you walk through the uncertainty life has to offer, may you be accompanied by happiness.

Ellen Higgins
85 Keith Street
6/17/65
To L.I. and B.R., remember 5th period study and down the Cape. Oh my God! Where's your pillow, Barb? Elbow Ha! Ha! Ha! Ge-r-here.

Chris Hines
40 Edward Cody Lane
8/14/65
FAVORITE MOVIE: Devil's Brigade
ACTIVITIES: Firepower
Crelm.

Thomas Hines
62 Circuit Road

Robin Holbrook
41 Union Street
2/19/64
FAVORITE MOVIE: Arthur
ACTIVITIES: Art, Ski Club
Bob, I loved all the summers sailing, and the winters skiing. But most of all the times we shared. S.P. mural. P.M. & K.S. you're special.

Michael Holland
38 Fogg Road
1/28/65
FAVORITE MOVIE: Stripes "Where the _____'s my truck?"
ACTIVITIES: 12 oz. curls
Remember the bake, beach, and bleacher parties. Tree stumps U.S., Green means go, Mrs. D. party, Mom, Dad, Brian 1-4-3. "No deers in the house!" Good luck everyone!!

Bob Holleran
58 Barbara Lane
7th period crew, let's gait, we gotta get outta this place, we won't get looked again.

Arlean Howard
94 Samoset Street

Donna Huber
536 Front Street
8/28/65
FAVORITE MOVIE: Poltergeist
ACTIVITIES: J.v. and varsity basketball (10, 11, 12), Honor Society, Key Club
Great times w/M.Y., K.Q., K.C., M.C., S.C., S.A. & R.F. P's sister, crazy times are the best times. "We seek love in the gentle mystery of the sea and earth only to discover it in the touch of a friend."

Bob Hurlburt
25 Ivy Road
3/20/64
FAVORITE MOVIE: Stripes
ACTIVITIES: Football #33, 12 oz. curls
Bob & Tara-4/3/82 Don't stop believin'. How about some mintchimp $? Too many questions are a drag! Too many drags will get you high. Ha!!

Dan Hurley
540 Union Street
4/1/65
FAVORITE MOVIE: Stripes That's the fact Jack.
ACTIVITIES: 16 oz. curls (Bud dogs)
You can't always get what you want, Remember ZZ Top the best, Why do you think they call them Taste Buds anyway, Let's blow this clambake. Party!!!

Lisa Infascelli
267 Forest Street
3/22/65
To Snelbow and Snarbara down the Cape: Where's your pillow, Barb? To K.M., get followed much? The Hullbound boogin triplets. Bad Co. forever.

Kelly Izbicki
108 Great Republic Avenue
11/4/65
FAVORITE MOVIE: Hair
ACTIVITIES: Cross country, winter track, spring track
9/13/80 heard melodies are sweet, unheard are sweeter. True Confessions 6/23/82. Monty Python's week. Long trip to Canada.

Robin Jackson
73 Audubon Drive
ACTIVITIES: One year basketball
FAVORITE MOVIE: Looking for Mr. Goodbar
There is nothing new except what has been forgotten. Marie Antoinette. Hi Kelley and Laurie and all my other fans. Look for my book!

Bill Jackson
42 Judson Road
9/3/65
FAVORITE MOVIE: Fast Times at Ridgemont High
ACTIVITIES: Varsity hockey, varsity baseball
#6, I.T.B. 10/2/82. Good luck G.W., J.M., T.S. & C.T. Have a time!

Mike Jacobson
33 Ivy Road
2/27/65
FAVORITE MOVIE: Caddyshack
ACTIVITIES: 3 years hockey, 2 years golf
Bring back the golf team. Long live the clam bake and the P.I. It is all part of the game. Do you remember Hoff?

Karen Jamieson
91 King Avenue
8/10/65
FAVORITE MOVIE: Fame
ACTIVITIES: Drama, Concert Choir
N.Y.C., summer of "82". Good luck!

Michael E. Jamison
211 A Lyra Drive
11/19/64
FAVORITE MOVIE: Night Rider
I left it at home on the table!

Kathy Jarvis
31 Swan Avenue
Yesterdays dreams become todays moments and tomorrows memories...8/15/81. 6/27/82, 10/8/82. Best times.. P.K., L.G., P.D., E.T.

Nites at S & S. P.K. friends forever. Never forget: low profiles, Cape 81, K.S.'s, Costo de Sole & Bugels.

Dale Jensen
12 Keith Street
12/12/65
FAVORITE MOVIE: Raiders of the Lost Ark, Rocky III
"Survivors", stretch, Wild Horses. Debbie-(pickleball). Unicorns & Flying Horses. "Gross Toasties", Renee. "Michelle, what happened?"

Bruce Johnson
White Oaks Lane
7/10/65
ACTIVITIES: Boys' tennis team
A journey of a thousand miles begins with a single step.

Sandra Jones
57 Century Road

Brian Jordon
14 Constitution Avenue

Kathy Jordan
11 Brook Terrace
10/16/64
ACTIVITIES: Partys, camping, bike riding, Joe
4/29/80-5/27/82. If you love something, set it free, if it comes back to you, it's yours, if it doesn't, it never was.

Barbara Joyce
29 Roosevelt Road
5/26/65
11/13/81 M.D. forever.

Melissa Joyce
39 Apple Tree Lane
11/26/65
ACTIVITIES: Skiing, Paul
June 12, 1981. Christmas in Colorado "81". Paul, you're the best thing that ever happened to me. I love you, Melissa.

Honor Jutilo
71 Norma Avenue
9/19/65
FAVORITE MOVIE: E.T.
ACTIVITIES: Ski Club 3 yrs.
Summer "81", P.S. and B.K. runs, M.G. memories are forever! The "NITE" 7/30/82, beach bums, high school, skiing, The Buddies. "Lucky 13"-love you always!

Allison Kane
60 Tower Avenue
11/30/64
ACTIVITIES: Basketball, softball (10th), swim (captain), tennis, Key Club, class representative

Laura Jeanne Keane
28½ Main Street, Charlestown
4/5/65
FAVORITE MOVIE: East of Eden
ACTIVITIES: Winter "81-82" Emerald Marquis: Record Breaking Color Guard, Defenders Drum & Bugle Corps
January 17, 1982. Whichever road we choose to follow, good friends are never forgotten: good luck Kelly & Robin. "We'll book it out the back door."

Kathy Keenan
31 Mandalay Road
12/15/82
ACTIVITIES: J.v. basketball, j.v. softball, j.v. soccer, v. soccer, Ski Club, Vice President of Key Club
Summer "82", 8/4/82 Chris, Esplanade July 4, Gemma, Martha-"green stars, purple hearts", Diane K., Love ya all, Always remember the best of times.

Glenn Keith
204 Pierce Road
FAVORITE MOVIE: The Song Remains the Same
ACTIVITIES: Guitar

Denise Kelcourse
811 Middle Street
11/22/65
ACTIVITIES: Getting out of here!!!
10/7/81-Life goes on.... Good luck to all my friends, you know who you are! "T.", how's you twosomes. Luv ya!!!

Karen Kelleher
26 Delio Walker Avenue
9/2/64
FAVORITE MOVIE: E.T.
ACTIVITIES: Key Club

Dione Kelley
29 Ledgehill Road
9/15/65
"O.D." "I'll never know what philosophical means!" 11th grade English, "oooowww!" Good luck to my buddies, S.S., S.A., K.A., K.K. & T.M. "Well it's like this...."

Karen Kelley
37 Constitution Avenue
5/22/65
FAVORITE MOVIE: Arthur
ACTIVITIES: Yearbook Staff (2 yrs.), wrestling team manager (3 yrs.), Secretary of A.F.S. (2 yrs.), Treasurer of Radio Station, Drama Club (1 yr.), Pom Pom Squad (1 yr.), homeroom representative (10th), Hugh O'Brien Youth Representative
CVS "Mum", Chem, The Bud Rides, T.S.-D.Y.-J.M.-T.O.-G.K. (anyone else?) T.K.-"When in doubt..." S.K.-"off the record." J.M.-"Buddies for life?" Nunc est bibendum!!

Sheryl Kelliher
161 Oak Street
11/30/65
FAVORITE MOVIE: An Officer and a Gentlemen
ACTIVITIES: Captain of Pom Pom Squad, manager of the boys' wrestling team (3 yrs.), Secretary of the Radio Station, Newspaper Club
To Mom and Dad, thank you for your help through the years, and I love you. To Keith, a very special person who I love.

Tracy Kelliher
139 Holly Hill Circle
10/6/65
FAVORITE MOVIE: Tops
ACTIVITIES: Wrestling manager-3 yrs., A.F.S.-Treasurer-2 yrs., Yearbook Staff-2 yrs., Pom Pom Squad-1 yr.
"Veni, vidi, vici!", Mum, Karen-friends forever",Life's tough, guys! Ubung macht den Meisten", No more Chem, please!!

Christopher Kelly
103 King Philip Street

Kerrin Kelly
28 Andrew Road

Cheryl Ann Keniston
52 Hanian Drive
6/24/65
ACTIVITIES: Partying, dancing #1, college Partying at the "PALACE", The summer of "82!" (T.T.G. T.K.W.B.) The summer of "81" w/E.L., D.K. & B.L.! !Finally out!

Bill Kennefick
15 Jupiter Street
9/26/65
FAVORITE MOVIE: Any and all Clint Eastwood flicks
ACTIVITIES: Jake Dooley Fan Club, camping "82"
"83" the way to be, Bubble eyes.

Christopher J. Keough
22 Abbott Street
5/21/65
What a long strange trip it's been, but we're on the road again, The Grateful Dead, P.S. Don't you let that deal go down, K.A.

Kelly Keough
42 Byron Road
6/4/65
S.R., M.J., K.J., The Brook, "Take me to the river." R.G., N.B., "are you going to get in trouble?" Thank God for popsicles.

Brian Kerrigan
499 Pleasant Street

Patty Kindelon
20 Robinswood Road
10/10/65
"Summer of 82", "Scoopin w/L.G. & D.I., 7/4/82, »B.C. Friends K.J. & L.G. (S.O.!) 10/10/80, 10/8/82. Mom, Dad. K.J. & L.G., remember me!" Friends are forever!!

Mary King
73 Tilden Road
11/14/82
Paul, don't forget me when your unwounded! I love you Chris* forever, 1/31/82. Linda, how's your funky nail polish? Bye.

Kim Kingston
28 Merrymount Road
Camping "82": P.A., T.L., "Skonk", 747, CSN. Paul, why did you have to smack me? AA»3/6/81.... Jo-o-onne.... Thor lives! 9/18 The Dead, L.G. (T-station), Ell, Cape "81", Cape "82", "Get over it", "Who wants to play quarters?"

Edward Kinsella
128 Holly Hill Circle
10/18/64
Arthur
Football 3, basketball 3, (capt) basketball, class representative 2
Beach Brawl, Beating B.R. 17-0, The Bake, HAABF, 22, C.B. 14, Let's tap a pig!, The right hand Chicken!, Swampwalkers, Barn-Way Run, Slammers, Powergockers, Lowenbrau Classic

Lisa Marie Krouse
210 Front Street
9/9/64
FAVORITE MOVIE: E.T.
ACTIVITIES: Horse riding, partying, camping, too!
Lisa loves Larry forever and always 3/27/81. The first time in "Denmark". To all the special times we've shared and many more. The Grateful Dead.

Elaine A. Kropas
70 Glendale Street
2/2/65
FAVORITE MOVIE: E.T.
ACTIVITIES: Shooting guns, driving cars
To Leanne-The best friend in the world! These could be the best times of our lives. 4th period study with Starbursts-L.F., K.B., and D.V. 11th grade D lunch, 9/19/82 (only the beginning), cruisin', Nike #1.

Ronald Locock
65 Bradford Road

John Lombiase
119 Park Avenue

Patty Lane
102 Constitution Avenue

Brian Lapise
15 Ranger Circle
4/3/65
ACTIVITIES: Cross country, track

Lynn Larson
100 Old Stone Way
3/8/65
Gary 6/15/80. Good luck Charleen and my Godchild. Graduation trip in "83". "We finally made it!"

Jim Lawler
59 Alden Road
7/12/65
FAVORITE MOVIE: The Song Remains the Same
ACTIVITIES: Lighting crew for class play
"So long South High. It's been real."

Susan Lawler
77 Chisholm Road
12/5/65
FAVORITE MOVIE: Arthur
ACTIVITIES: Swim team, winter track, C.Y.O.
"Should we start now? Spatnce. Follow! Investigating The Stomper, Kinster, The Mouth. Danish? Go for it Mary, clean the cellar, again. Go Go's. John H. you're a radical. Creepies. Swimmers "81 & 82". M.P.J.

Desiree Lawrence
141-407 Audubon Road

Sue Leary
47 Torrey Street
5/3/65
FAVORITE MOVIE: E.T.
ACTIVITIES: Elbow excercises
Rich 1/1/82 "Urgent". Lauren and Carol my best friends.. Sheri, what you do? M.D. #1---PPITBB. My God! It's morning; Summer of "81"; Nichole; Dad, it's raining on my face.

Chris Lindsay
340 Union Street
5/7/65
AC/DC, Van Halen, Cult, Foghat and Geils concerts. LET THERE BE ROCK!! Parties at Moe's house and the Drive-In.

Tony Lombre'
100 Goslight Drive
10/1/65
FAVORITE MOVIE: Fist Full of Dollars
ACTIVITIES: Baseball

Susan Lonng
640 Union Street
6/4/65
FAVORITE MOVIE: An Officer and a Gentlemen
Hi! What's new? Best friends: Dome, Lynne, Jed, Dione & Cindy. G.W.-12/15/81-2/26/82 miss ya! B.G. 10/2/82. Love ya all! Michie too. Rainbows. Journey.

Suzette Losée
60 Mutton Lane
12/8/64
FAVORITE MOVIE: Private Benjamin and Stripes
To Candi, in the garden of Life's blessings, there are flowers sweet and fair. And among them bright with beauty is the friendship that we share.

Robin Lorato
502 Main Street
2/12/65
ACTIVITIES: Partying at Martin's, horseback riding
People who live in glass houses shouldn't throw stones. Love is a feeling not a decision. October 15, 1981 & 1982. The Doors, Indian Summer. Cold walks and summer talks.

Charleen Lovendale
37 Lake Crest Path
9/17/65
Jim-March 1979-"forever". "November 10" L.L., A.P.

Lauren Macphee
44 Forest Street
10/17/64
FAVORITE MOVIE: Endless Love
Carol, Skinny and Scusy, we made it. "Who put the Suzy bag in the cooler?" "J.B., it's great to be different." Summer of "80", Ed & Arty, live it up. "Gayroy". "Chris, why didn't ya catch me?" 11/24/81. Connie, where's Largo? "Canada 81"

Bill Madden
64 Swan Avenue
4/10/65
ACTIVITIES: Hockey
Give the People What They Want-The Kinks.

John Maguire
39 Hilldale Road
9/19/65
FAVORITE MOVIE: The World According to Garp
ACTIVITIES: Soccer
Friday Night-Runner in the Night #3.

Joe Mahar
80 Forest Street
11/21/65
FAVORITE MOVIE: The World According to Garp
ACTIVITIES: Cross country, indoor track, spring track

Eileen Manning
245 Central Street
1/9/65
ACTIVITIES: Honors, homeroom representative
Tracey A.B. Alnghtee. White Cliffs. Determination makes dreams come true. U.N.H.-Nicks. "Do you like calendars, Renee?" J.E.E.P.S. Summer of "80". Tee-ya-later. Macka 1-4-3.

Mark Martineau
34 Cummings Avenue
2/4/64
FAVORITE MOVIE: Led Zeppelin-The Song Remains the Same
ACTIVITIES: Drifting
One Saturday night with Jerry and Bobby. Trucking on Jimi's anniversary and everyone's birthday. Sugar Magnolia and all The Dead September 18, 1982 Boston Gardens.

Mark Martinez
126 Lakehurst Avenue

Jonathan Mason
57 Federal Street
5/15/65
FAVORITE MOVIE: Stripes
ACTIVITIES: Varsity football (11, 12), wrestling (10, 11), baseball (10, 11, 12), class representative (10, 12), Honors, Ski Club
Jerry, do you have your keys? Remember the "Big Social". Who's idea was this? 6/10/82. Tom, Jerry, Chris, Trudy, Bob & Laurie-"Buddies for life". Friends are forever. Think about it.

Jimmy Matthews
524 Pleasant Street
1/18/65
FAVORITE MOVIE: Arthur
ACTIVITIES: Varsity spring track, class representative (junior & senior), representative to the Student Advisory Counsel
When life gets you down laugh like hell!! So here's to my friends, especially the certsaholic, (who made my senior year). "Come mis calzoncillos!!"

Trudy Mavin
10 Joyce Avenue
5/16/65
FAVORITE MOVIE: Chariots of Fire
ACTIVITIES: Varsity winter and spring track (10, 11, 12), varsity cross country (12), Honor Society
"Struddles." "We are the WILDcats!" K.A.-my best friend. M.W., G.W. & M.N.-3 people who are always there for me. J.P.M.-"It's getting to the point..."

James McAuley
61 Carolyn Road

Kevin McAuley
61 Carolyn Road

Rae McCarthy
283 Union Street
12/29/65
FAVORITE MOVIE: Taps
ACTIVITIES: Band, soccer & wrestling manager, Key Club Treasurer, YAHT, chorus, Yearbook Staff
Briarwood "82" forever to be remembered. Eh, Dave? Let's go slow, Joe. For sure!! 6/30/82 8/27/82. Here's to you all, guys. (TTTFW) the experience KKKC!

Paula McDonald
57 Harding Avenue
6/13/65
8/24/78, 6/20/80. "I wish you all the love in the world, & but most of all, I wish it from myself!!" 10/2/82 "Eyes". J.E.E.P.S.

William McDonnell
90 Holly Hill Circle

Linda McGee
302 Pine Street
3/19/65
FAVORITE MOVIE: Rocky III
ACTIVITIES: Yearbook Staff
Linda loves Ron 5/19/81 Ozzie & Boo remember 10/12/81. Best times N.H. 1/16/81. Chicken Legs??? Wooda-Wooda-Wooda RCP! L.B. & J.B. Sorry about 3/27/81.

Lisa McGrath
15 Eisenhower Road
2/16/65
FAVORITE MOVIE: E.T.
(Feb. 16) Kevin, I love you! (V.M.) "Maine", Duxbury Beach, Stoneham Z., T.G., D.I., B.P., E.T.

Tim McGrath
24 Lakeview Road
2/8/65
FAVORITE MOVIE: Slapshot
ACTIVITIES: School drinking team
Drinx um broo! What can ya do? Get schmooped!

Tammy McHugh
56 Whipple Street
4/23/65
FAVORITE MOVIE: E.T.
ACTIVITIES: winter track
Bozo, I wonder what would happen if... Caesar's Pal. Nothing is ours but time. Remember Madison. Bnggs.

Andy McLellan
81 Great Republic Avenue
7/18/65
FAVORITE MOVIE: Deer Hunter
ACTIVITIES: Friday night at the fights and parties
I know you believe you understand what you think I said. But I'm not sure you realize that what you heard isn't what I meant!

Stephen John Sebastian McPhee
106 West Lake Drive
5/22/65
FAVORITE MOVIE: The Invisable Visitor(A Dream)
ACTIVITIES: Junior class flea market, German Club, spring track, Radio Station (AGM), Yearbook Staff, Dungeons and Dragons Club, cafeteria duty, A.V., Senior Class Play, Get That Girl, Going Crazy
Wish friends could stay around but things change up and down. With them we fear the end of this year, 1983. But all good things must end? Rockn' McDude.

Michael McQuade
43 Overlook Road
5/11/65
FAVORITE MOVIE: The Song Remains the Same

Charlene Melanson
45 Raycroft Avenue
10/4/65
FAVORITE MOVIE: Stripes
ACTIVITIES: Dancing
8/11/81, camping with the gang in N.H. 8/7/82: B.N., L.P., T.O., A.S., A.G., J.O., J.F., K.F., R.F. & B.C., canoeing with Jackie and Rusty. Biology, sophomore year.

Paul Milner
37 Adams Place
10/3/65
FAVORITE MOVIE: Cinderella
ACTIVITIES: Soccer, baseball
Clambake "82" Poison Ivy Squad. J.v. baseball pre-game "warm-up" at Joey D.'s. Camping trip "82" Midnight canoe ride. My car lives! (I hope).

Kenny Milso
130 Circuit Avenue
3/13/65
FAVORITE MOVIE: Rocky III
ACTIVITIES: 3 years of hockey
Practice makes perfect, but no one's perfect so why practice. "Let's go down together." Scuba dive it's the .....! Beat pep in R.B. October 7 in overtime.

Jim Molisse
83 Webb Street
3/16/65
To J.C., Dale, Jeff, Salv, Der & McChicken, best of luck in the future. It's been an enjoyable 3 years. Remember B lunch.

Cindy Moran
19 Pine Circle

Julie L. Mulcahy
15 Pond Street
4/6/65
FAVORITE MOVIE: An Officer and a Gentleman
ACTIVITIES: Dancing
Jules. 7/10/82. Summer and weekends in Wareham. "My life is at the rainbow's end, happy hours, timeless friends." 12/16/80-The night that never was! YTTTK.

Mark Mulcahy
28 Fredith Road
11/8/63
FAVORITE MOVIE: Caddyshack
ACTIVITIES: Football, indoor track, outdoor track
#43. Caroline October 23. Pic, Booker, Pete. Leo, wake up. Hey, give that kid some popcorn. You only live once make it count twice. SCREECH.

Mike Mulcahy
28 Fredith Road

John Muldoon
437 Summer Street
11/12/64
FAVORITE MOVIE: Texas Chainsaw Massacre
ACTIVITIES: Hunting, shooting, Honor Society
Trouble in Randolph. Let's float down to the G.E., Mack. 10 gauge, 4 shot, 3½ inch magnum. AFS/Knnket. Same as it ever was.....

Peg Mullen
80 Lakewood Road
2/26/64
ACTIVITIES: Canada ski trip "82"
The Who! New York 10/13/82. Canada "82"-Holiday Inn's hallways, room service and light bulbs-remember T.T.?! Cape Cod weekends!! Swimming at Pep's cottage at night.

Jo-Anne Mulrey
103 Ellis Circle
11/28/65
Karen-I've got my gun... Cheryl-creme-coffee brakes, long talks. El, no coffee today! She gets!. Kimberly, I know, Thor. Nanc, U.O.H. The Klan.

Dawn Murphy
145 Century Road
ACTIVITIES: Spring track, Honor Society, F.H.A., Senior Class Representative
Summer "81". Knee deep, STR, God and his Apostles, Whathisface, Stale cupcake, T.O. 7/14/81. Remember-"no overaffection in the halls!"? Good luck class of "83".

Michael Murphy
65 Thomas Road
5/24/65
FAVORITE MOVIE: The Good, the Bad, and the Ugly - Clint Eastwood
ACTIVITIES: Keg committy
Long live rock. Never let the keg of life go dry.

Karen Murray
17 Walker Street
2/9/65
To my best friends T.G. & D.D., remember Journey & Tull concert! Lady bug picnic. Deb, remember B.J. & E.K. over gook food! N.H. bound! Woody, love ya forever!

Rodney Murneta
141 Audubon Road Apt. #101
11/19/65
FAVORITE MOVIE Fast Times at Ridgemont High
ACTIVITIES: Cross country, baseball
Eat and be merry for tomorrow you may die.

Armen Nalband
33 Cyprus Street

Jim Nash
9 Loud Street

Mana Neenan
40 Dorothea Drive
7/14/65
ACTIVITIES: Honor Society, ballet
Wishing will not bring success but planning, persistence and a burning desire will! Many thanks to M & D, J.C., P.M. et aussi TGMPM. Je t'aime! A demain.

Jackie Newell
380 Pine Street
2/16/65
ACTIVITIES: Lunch duty
It's my life and I'll do what I want. Zep rules. J. 6/10/81. We got to get out of this place if it is the last thing we ever do.

Laune Newell
166 Elmer Road

Chinh Minh Nguyen
40 Queen Anne's Drive Apt. #37
4/16/65
FAVORITE MOVIE: Thrill Movie

Beth Nista
39 Donna Road
11/22/65
ACTIVITIES: Camping, hiking, fishing
What a long, strange trip it's been!

Laurie Noland
17 Abbott Street

Cheryl Norns
406 Ralph Talbot Street
6/6/65
Thor, Little One, Munchkins, Bumpy Bits, Italion Stalion & Wanda-"Chensh yesterday, dream tomorrow, live today." "Gypsy", Penguin, Mouse & Rents-go for it!

Tom Noun
473 Randolph Street

Chris Nystom
50 Black Hawk Road
8/3/65
FAVORITE MOVIE: The Song Remains the Same
ACTIVITIES: 10 grade & 11 grade varsity football
Led Zep rules, J.D.!, L.N., C.N., Jethro Tull October 2, 1982 Party! "We are the best." "We'll make you see." "Better than the rest." "Class of 83."

Joanne O'Bnen
67 Whipple Street
6/2/65
FAVORITE MOVIE: Arthur
ACTIVITIES: Jogging
6/19/81-10/12/81. "Let's boogie down Hummerock!!" Good times at Burkes! "Never forget your 1st St. P.G.!!" "The Duke"-Hello Officer!! "Number 4"-"But Dad...that dent was already there!!"

Tom O'Bnen
925 Washington Street

Elizabeth O'Connor
64 Lintnc Dnve
12/26/65
ACTIVITIES: Cross country, winter track, spnng track, Key Club, Honor Society
Following the crowd can lead nowhere. Always remember fnends are forever-thanks K.H. & K.I. Chinese lives on! Ahhh funny thing about that... Go Go's yeah!

Janice O'Donnell
75 Front Street

Norma L. Oliver
580 Main Street
9/30/65
ACTIVITIES: Ski Club
To all the bags that hate the rat patrol-mfrf! Billy Squire! Billy Gallagher-July 14, 1982. Canada, bowling alley gang, F/F Sheryl & Des. "Der!" Corvettes!

Barbara Oliver
12 Beecher Street
9/10/65
Walking down this rocky road wondenng where my life is leading. "83" It's gonna be a good one. Deb BOFA. I'm going through changes.

Kevin O'Melia
34 Roland Road

Tim O'Neil
390 Pine Street
10/10/63
FAVORITE MOVIE: History of the World Part 1
ACTIVITIES: Wrestling, partying, flying, skiing
Slow Ride... Get a job. Blow that off...Ya load.

Barney O'Neill
80 Century Road
3/25/65
FAVORITE MOVIE: Arthur
Canada "81", "82", "83". Booze Buzz, Nippin cold J.D. 9/18/82, Shake it sugaree, hypofunky. Sheryl, we had some good times. I'll never forget you.

Brenda O'Neill
112 Pine Street
4/8/65
FAVORITE MOVIE: Amencan Gigallo
12/31/81. Love ya Sweetie and Tweety! Love wasn't put in our hearts to stay, love isn't love till we give it away. Lightning bolts forever!

Carol Palmer
11 Central Street
11/16/65
FAVORITE MOVIE: E.T.
Gregg & Nicole, I love you! 10/3/80, 4/15/82. Lauren & Scuzy, my best fnends. We've skinned our hearts and skinned our knees. 8/31/82. Flonda"82", Canada"81". Gary, Ed, Arty, it's been a long strange tnp. Connie, where's study?

Ronald Parent
108 Ralph Talbot Street

Cheryl Paris
55 Tall Oaks Dnve
10/26/64
FAVORITE MOVIE: E.T.
ACTIVITIES: Ski tnp to France
Eddie-10/18/81. To Nancy and Justine: Remember hanging at the garage, summer of "81". Good luck always and have a happy life. Luv ya both!

Bob Pasqualucci
422 Pine Street
8/7/65
FAVORITE MOVIE: Stripes
Scituate summer, Surfside Beach, water skiing, the Rage, K.W.-S.L., Formula, Z28, North River skiing, shake.

Bnan Patterson
151 Whipple Street
1/20/65
ACTIVITIES: Cross country, indoor track, spring track
We don't need no gang boss. We need to equalize.

Daniel Perkins
73 Circuit Avenue
ACTIVITIES: Wrestling
Captain of the wrestling team. Enjoy life while you can, before it slips away. You deserve a break today! See ya on Saturday morning!

Ellen Peterson
12 Merrymount Road
10/3/65
Stokes, Ray Ray, "Little One" & K.S.: following "R" and "B" around school, Drop the bomb migraine, J.M. she gets, Sugar donuts down Cotuit, Have a humor.

Angela Piccuito
27 Lakecrest Path
11/1/65
Jim 1/1/82. Graduation tnp in "83" w/Lynn. Good times at little pond in the summer of "82".

Don Pickard
41 Weaver Road
1/2/65
ACTIVITIES: Football captain, wrestling captain, track
Bless the Beast! Blow it off!

Shelley Pillar
15 Meadow Lane
1/22/65
FAVORITE MOVIE: E.T.
ACTIVITIES: Art mural with R.H. "81-83", soccer, Ski Club-Canada "81-83"
Tom, remember the March ski tnp, 3/12/82, the Hingham/Braintree cops, Ralph Talbot, the "chain" and thank you for changing my life. 1-4-3 always. Fleetwood Mac-"D.C. & T.D."

Jean Pimental
23 Great Republic Avenue
7/5/64
FAVORITE MOVIE: Going out with Frank 1, 4, Frank 3/5/82. Boat House 4/17/82. Capeway "13" 7/5/82. "Hey Magoo" Grumpies 1, II. Ford Truck ★ Coffee Brandy. "Tattoo You" 6/5/82. Kams Garden 4/18/82. I love you 5/24/82. Lots of glass.

Janice Pistonno
216 Park Avenue
10/21/64
FAVORITE MOVIE: J.v., varsity basketball, varsity softball
March 20, 1981, E.M.R., 20/20 M.B. "Pistol." One? Boston till 6. D.L.M. C.Y.O. tournaments: "80" & "81". Yippity yippity yeah!!

Sean Pitts
19 Clapp Avenue

Stephen Pitts
19 Clapp Avenue

Leo Podolske
228 Park Avenue
7/21/82
ACTIVITIES: Captain football, indoor track, outdoor track
"Tap that pig." Aooaoooaga. "Bina." "Thanks, Mr. Granai, for saving my skin!" "Jim Morrison is very DEAD."

Lisa Poplasky
58 Cherry Lane
12/5/65
FAVORITE MOVIE: E.T.
Charlie-August 1, T.A., paper towels, M.V.-May w/K.S. (cakes), & L.T. (B.L.T.)-Ritchies, M.B.T.J.B.-Nate-Wine Sisters-You're pushing it!-Hi D & D-Best to Class of "83".

Debora Poutree
32 Georgia Road
7/23/65
FAVORITE MOVIE: Fast Times at Ridgemont High
We gotta get outa' this place! I'm a free bird! Class of "83" go for it! D.P., T.A., T.B., E.C., B.A. & S.H. 10/4/82.

John Powers
231 Central Street
11/14/64
FAVORITE MOVIE: Mad Max
What a long, strange tnp it's been. G.D. 9/18/82. ZZ Top"81". "Cheap sunglasses". It's been real. Juddy 5/11/81.

Patty Prefontaine
4 Payne Avenue

Kathleen Quirk
106 West Street
6/18/65
Fnendship: a binding contract you sign with laughter and break with tears. Good times with Deb and Arvie. Salem party w/D.H. & M.T.

Joseph Regan
229 Forest Street
1/11/65
FAVORITE MOVIE: The Twilight Zone
ACTIVITIES: Hockey
There is a fifth dimension not only of sight and sound but of mind. It is a place that is known as the Twilight Zone.

Robin Rice
64 Quenn Anne's Circuit

Barbara Rich
45 Echo Avenue

Shern Richardson
31 Chisholm Road
6/24/65
ACTIVITIES: Track, skiing
Give to the world the best you know and the best will come back to you. 9/18/81-Remember the times we used to know Colorado, J.Geils.

Dorothy Riley
1135 Front Street Apt. #5
7/13/65
FAVORITE MOVIE: E.T.
ACTIVITIES: Colorguard (81), Radio Club
Donny ("81") "Smile for me always." T.H. & L.N., your the best of fnends. Good luck Class of "83". Live it up! Chow

Jim Rinaldi
746 Main Street

Lisa Robinson
32 Susan Road
8/16/65
FAVORITE MOVIE: The Song Remains the Same
1/1/82. Life is just a waste of time. Time is just a waste of life. So let's get wasted and have the time of our lives!!!

Mike Rosenberg
75 Donald Street

Barbara Ross
25 Century Road
4/5/65
ACTIVITIES: Park parties
Hi Kath. Good times with C.G., D.H., C.O. & rest of parkies, and still more to come. Cape with E.H. & L.I.

John Ross
25 Century Road

Peter C. Rotondo
3 Argyle Court
1/2/65
ACTIVITIES: Football, tennis
#76

Peter A. Rossa
216 E Lyra Dnve
10/23/64
FAVORITE MOVIE: Porky's

Susan Rowan
142 Pierce Road
11/30/65
ACTIVITIES: Partying, canoeing, fishing, motorcycle riding
Steve, I'll never forget June 20, 1981. It was a day to be remembered. "Same as it ever was."

Linda Rubino
22 Sunny Plain Avenue
2/4/65
FAVORITE MOVIE: Arthur
ACTIVITIES: Partying
Regina-"Bow wow" "My dog isn't dead yet!" Linda and Jimmy "forever"! "Hey, Chns, who's buned in Grant's tomb?" Apnl 27, 1982 Bogus day!

Jill Rumble
3 Welland Circle
11/11/64
FAVORITE MOVIE: Pink Floyd-The Wall
2/14/82 Best day of my life. To the Buzzards #2. Memories with J.W. And to all my fnends, take care. Macas yahoo!

Lynne Ruzzano
515 Summer Street
12/4
ACTIVITIES: Skating, skiing
Karen, thanks for helping me with Jimbo. We have to go up there again. How you doing Ethel? (Ellen).

John Ryan
178 Pleasant Street

David Ryerson
14 Great Republic Avenue
11/22/65
FAVORITE MOVIE: Psycho
ACTIVITIES: Class play
P.J.F., G.M.W.A.S.

Kirsten Saari
271 Thicket Street
2/27/65
FAVORITE MOVIE: Rocky III
ACTIVITIES: Class representative, C.Y.O. Bo-bo, Buttons, & the summer of "82" (Conn. & Nanny). Plaza bound! Creepies. J.T.D.J.T.C. Cuidado! El toro! John, you're a radical. "Wild, I am sure!" S.S. & our M.M. California! Thanks Mom & Dad.

Karen Salvucci
74 Edward Cody Lane
7/23/65
"Quack Quack." Ellen, how's Bob? Mary, up for another camping trip? Summer "82". Lynne, Jimbo wants you! Me & Dave August 3, "82" Jim's boat-water skiing.

Kathy Sampson
45 Woodside Path
5/27/65
FAVORITE MOVIE: The Rose
ACTIVITIES: Varsity softball-S.L.C. "82", varsity basketball
The rock. That girl thinks.... Gum the Goy visits. "Gookies." Friendly's-ZZ 14-your bad! J.W. your X. Touch it-C.B. E.L. & G.J.-wow! Best of luck-Love 30.

Michelle Sansone
23 Circuit Avenue

Terri Santorelli
84 Vine Street
5/21/65
FAVORITE MOVIE: Fast Times at Ridgemont High
ACTIVITIES: Band, basketball season cheerleader
1-4-3 K.O.!! K.O.S.O.S.O.S.W.C.K.D.C. C.M., L.F.R.M.K.B.L.M.D.S. Always remember, never forget! If nobody reaches, nobody gets touched. My memories are from yesterday, for today, remembered tomorrow. 4/27/82, 5/22/82, 6/4/83!

Donald Sargent
58 Hollis Street
9/18/65
FAVORITE MOVIE: Arthur
ACTIVITIES: Varsity football, W.S.H.S. Band
Good times at Weymouth South High with M.B. Let's go slow, Joe. F.O.A.D.

Mary E. Sargent
58 Hollis Street
6/21/64
FAVORITE MOVIE: Rocky III
ACTIVITIES: J.v. softball (10), Key Club, C.Y.O.
It's hard to say I'm sorry. Summer of "82" with M.C., J.M., D.C., D.S., K.W., D.H., C.G., E.H., D.D. & L.B. Boston trip with M.C. & D.D.

Tom Scanlon
4 Ivy Court
11/27/64
FAVORITE MOVIE: Jimi Hendrix-Live Experience-Royal Albert Hall
ACTIVITIES: basketball, cross country, spring track, winter track, All Town Stage Band, Radio Club
Days of endless wandering, lost in a state of perplexity and confusion, coincidental matters mean nothing, a direction is muddled by any intelligence, dare question.

Donna Schraut
86 Mutton Lane
7/22/64
FAVORITE MOVIE: On Golden Pond
ACTIVITIES: Gymnastics
Never let yesterday use up today.

Lorna Scioscia
560 Front Street
12/5/65
ACTIVITIES: Lunch duty
Good friends, good times. 11/6/81 and 1/7/81. Scott: Sometimes I hate you, but always I love you. "Best of Times."

Barbara Sforza
24 Brook Terrace
12/5/64
FAVORITE MOVIE: E.T.
ACTIVITIES: Ski Club: junior year, my trip to France
Live life one day at a time and live it to the fullest. Cally always E.T.C. Lynn stay with Suzie Q.'s. Karen, keep smiling and remember 10/2/81. Jen, never forget 2/12/82-2/21/82. For sure.

Lynn Silva
12 Mercury Street
3/14/65
To accomplish great things, we must not only act, but also dream, not only plan but also believe. Summer of "82". A.B. Thanks for everything. You've got a friend! Thanks for the Suzy-Q, Barbie!

Bruce Simmons
83 Oak Street
2/6/65
ACTIVITIES: Senior Class Play
Always remember that it's not what you are. It's who you are that makes you a person. 10/23/82.

Tricia Simmons
150 Century Road
12/27/65
ACTIVITIES: Cheerleading "81", F.H.A. Thanksgiving "81", San Francisco, Chicago, Atlanta, O.T.C. "81". SCREWBALL!!! AN1 & II. Tango-Homd-Like Death!! Hey 14, U.Y.C.W!! What time is it?

Francis Sinewick
37 Circuit Road

Richard Slattery
31 Eisenhower Road
5/15/64
Thanx to B.A., T.B., D.P., T.A., T.M., Shoe & A.L., - - - - - "Finally Graduated" "83".

Stephen Smart
95 Holly Hill Circle
8/20/65
Vega up the square. H.H.H. Homestead keep on partying don't mellow out. Trippin' at the Dead in "82", garcia.

Susan Smart
14 Bluefield Terrace
12/23/65
ACTIVITIES: Key Club, Future Homemakers of America, C.Y.O.
6/20/80, Summer "81", "82"; Cape w/K.M. & J.C.; Y.A.E.M.; S.L.K.F.; That's a good thing!! B & W; C & J 7/23/82; Ooh baby!! Streetlight Cheryl? Call me Jules. Move cat!! Good times w/Julie, Laura & Cath.

Bruce Smith
7 Argyle Court
3/3/65
FAVORITE MOVIE: The Road Warrior
ACTIVITIES: Football, Honor Society

Carol M. Smith
108 Perry Street
4/11/65
FAVORITE MOVIE: E.T. (The Extra Terrestrial
Yearbook (copy editor) 11, 12, chorus 10, 11, Radio Station 11, 12 (Secretary), Newspaper Staff 12, homeroom representative 11
A friend is a present you give yourself... January 13, 1982-Age doesn't matter unless you're cheese... Remembering always; Teej, Karen, Michele, Donna, Kim, Sheryl, Kathy and James-Thanks.

Dave Smith
798 Middle Street
2/6/65
FAVORITE MOVIE: Stripes "That's the fact, Jack."
ACTIVITIES: Honor Society, independent hall monitor
Chem trips-meatball to go, Maine 9/26/82 & Skimmer's, Malibu motocross & the Honeybee 3/28/82, J; loser, 900-lb, Siberian black bears, desk rides. "Wuzzup, Ben?" Outta control! Only the insane will survive.

William Smith
16 A Garafalo Road
7/13/65
FAVORITE MOVIE: Warriors
ACTIVITIES: Basketball
Ride to live. Live to ride.

Brad Sorbello
1135-31 Front Street

Chris Sparda
16 Hanover Street
10/18/65
FAVORITE MOVIE: Stripes
K.K. 9/4/82, Love Ya! Tom, Jon and Bob, let's go 4-wheelin'.

Lynne Spooner
229 Bald Eagle Road
3/3/65
FAVORITE MOVIE: Hair
Summer of "80". Neil Young's Old Man. I'll never forget you R.M. How's about a few socialbles! Russell's Pond "82". Colorado Rocky Mountain High. Crosby, Stills and Nash.

Karen Springsteen
15 Briarwood Trail
4/17/65
Karen loves Bob "10/7/81", 10/6/82 "D.R." AC/DC 12/4, 12/14, Geils concerts, 10/2 "What do you want from me?" New Year's Eve "81" "Kahula". Tirda-get down on it! Hey Jo-got your gun? "2 minutes!"

Maureen Spurling
34 Tower Avenue
5/16/65
ACTIVITIES: Partying
Joe, 8/14/81, Skynyrd "I need you." Parties at Delong's, B.T.'s ski trips, "Concerts"-G.L.-loved and remembered. Take it as it comes-specialize in having fun.

Michele Staklinski
22 Barnes Avenue

Holly Stanga
55 Courier Street
2/8/65
December 26, 1981. January 29, 1982. Corporation Beach, Cape Cod. TTMBFD.

Thomas A. Staples
29 Byron Road
6/10/65
ACTIVITIES: Varsity football, varsity hockey, varsity baseball, Secretary of Honor Society, Ski Club
"82" ski trip. Joe Sav.'s period 2 algebra. Ralph Talbot. Shelley, 1-4-3. You made it right. Maybe once, maybe twice, I love you!

Karen Starkey
73 Circuit Road
7/10/65
FAVORITE MOVIE: E.T.
ACTIVITIES: Dancing
N.H. with M.L., May with L.P. & L.T., Good times with R.F., B.O., M.R. & Parties. Little Scuppies have no nights. What's up, Poopsie? D.D.

Bob Steele
41 Oak Street
4/7/65
ACTIVITIES: Ski Club

Brian Steen
17 Primrose Lane
7/19/65
FAVORITE MOVIE: An Officer and a Gentleman
ACTIVITIES: G.M. Radio Club, President Dungeons and Dragons Club, spring track, winter, track, Get That Girl, going crazy
"The Best of Times" (Styx). The headlines read, "These are the worst of times..." Someday we'll find these are the best of times.

Mansa Stenson
77 King Philip Street
3/16/65
1/3/81-Gerry, "I'm the one." West Point-S.O., K.C., D.K., C.S. & J.S. "OBO", steal a cot. Canada, "I'll never tell!!" W.B., J.C., C.C., etc..... White Cliffs.

Sue Stewart
8 Mace Avenue
9/2/65

Barbara Sullivan
100 Ellis Circle
3/5/65
ACTIVITIES: Swimming
Smile! It gives your face something to do. Sul's party, Fardig's party-Summer of "82". Bill N, loved and never to be forgotten 7/22/82.

Denise Sullivan
135 Mutton Lane
9/14/65
FAVORITE MOVIE: E.T.
ACTIVITIES: Drama, track, library aide
Up the Down Staircase, M*A*S*H. On a clear day you can see forever! Class of "83" is the best.

Paul Sullivan
42 Leahaven Road
9/13/64
ACTIVITIES: Football jr., sr., class play sr., Ski Club, track soph., jr., class representative soph., jr., sr., President sr., tennis sr.
Canada "82" 5/1/82. The more you learn, the more you forget. The more you forget, the less you know. So why study?

John Swanson
91 Lakewood Road
5/9/65
FAVORITE MOVIE: Apocalypse Now
ACTIVITIES: Baseball, cycling
Who shot the shot that caught the cop and shot the cop and made him drop. "The Clash" "82"

Lynn Sylvester
464 Pleasant Street
FAVORITE MOVIE: E.T.
Russel's Pond-Good Company-don't remember? Stuey, even though you're a drunk I still love you!!! E.O., Hi Meatball & Chubby!! See you in Colorado!

Manal Tadros
17 Massapoag Street
7/3/65
FAVORITE MOVIE: Str Crazy
ACTIVITIES: Key Club, Drama Club, Senior Class Play-M*A*S*H
K.Q., D.H., M.Y., D.H., D.S. J.M. & G.W., good luck always! Always remember the "rowdy-times" in D.H.'s VW RV!!! "83" lives on and so does MANHOLE!!!

Susan Tarantino
80 Mediteranean Drive
12/10/65
9/19/80, "Colorado82", across the Universe, Summer of "81".

Allan Thompson
32 Randolph Street

Karen Thurberg
19 Torrey Street
8/22/65
Good-bye doesn't mean forever. It's only the beginning. 9/24/81 Karen-n-Stephen forever. K.D., my baby loves rock. Cally, go for it. Joan Jett. 11/4/80 "THANK YOU".

John Tietjen
15 Mill Street

Robert C. Tilley
43 Jacquelyn Road
2/28/65
ACTIVITIES: Soccer, Spanish Club, France Leonard, Pin, not going to Maine, going to Brockton, food runs.

Dana Toland
11 Black Hawk Road
3/14/65
Camping-Russell's Pond. Crosby, Stills & Nash 11/7/82. Lynn, Shelly. But Mr. Lathrop we wouldn't. Do it-Moe. Convince'm or confuse'm. Lynn, Kim, Joey & Nana. CIB-Christine. Finally free!!

Tracey Toland
44 Tower Avenue
11/4/65
L.N. & J.D., M.P. tried to kill me. Friday, August 13, 1982-L.C. Southie-J.C. & L.C. Parties at Sue's. Lunch with Valerie. Chinese fire drill-E.D., K.O., M.C., E.C. & L.N. K.O.-wanna go for a bike ride? Lunch duty-K.O. & K.E. Stella

Sheryl Townson
57 Nash Road

Leah C. Tracy
52 Overlook Road
5/19/65
FAVORITE MOVIE: E.T.
ACTIVITIES: Varsity soccer, varsity spring track, Honors, High Honors
Me and Jim, forever, 3/7/79, camping with P.G., F.S., D.S. & S.L. May "82" with K.S., L.P. & J.S. Dos perra cara, "Little Scuppies have no nights!"

Tracy Troy
57 Cherry Lane
12/3/65
FAVORITE MOVIE: The Song Remains the Same
ACTIVITIES: Canada ski trip "82"
Trish, "Puertorican Buddies". January 1st, Brookline Village. Boys' room at Ozzy. Pep's cottage-"The Strippers". Cape Cod-Andy's band. Sunrise at rez. Brian, "coming home", "going to California".

Chuck Truett
18 Payne Avenue

Dennis J. Turnquist
18 Blake Road
3/28/65
FAVORITE MOVIE: Conan
ACTIVITIES: Soccer, 2 years j.v., 1 year varsity, animal drills
Good friends, food runs, Malibu motocross, "Orsen", Bart, Peck, "Night Riders", Barnside ride-Power booster. "Not much, Dave." "Way to be." "Denny".

Donna Villa
18 Granite Street
11/29/64
ACTIVITIES: Key Club
"Dead Fish"-11th grade. 10th grade lunch. Summer of "81" with T & J. 10/9/81, 1/14/82. February vacation, 1982. Starburst study, 4th period. Billy Squire #1-7/23/82. 7th period study-junior year.

Tracey Walenius
15 Dana Road
1/22/65
FAVORITE MOVIE: The Song Remains the Same (Ha)
"Scott, you're my blue sky. Call on me." 11/6/81. Hebejebe. "How are ya, how are ya, how are ya, Judabrina?" "Grasshopper." "E.T.C." AB Eileen. Santana "82".

Jerry Walker
138 Rindge Street
1/26/65
FAVORITE MOVIE: Fast Times
ACTIVITIES: Party, track, varsity football
My Party, The Bake, On Tap, Jry's Van, MOITB, Whrs my keys? HRS To YA: Mase, T.S., B.J, M.H., Samps, S.H., C.G. & R.H.

Scott Wallace
90 Forest Street

Diane Ward
6 Liberty Street
4/26/82
Budweiser, T.M.B.F.H.K.S.T.Y., Tripper 6/8/81, H. & T., S.S., Mrs. P., J.D., Hey Little Dawna, Burrdock, Hey Kels, never again! I.L.Y.N & T., T.J.B.W.Y.M.M.? Yahoo! G.S., Zeila, Sweetie, Super Jock, S. & B. 10/6/82.

Gemma Ward
24 Phillips Street
9/18/65
ACTIVITIES: Band, R.C.G.L., soccer B.B.A., Honor Society, Senior Class Representative, Key Club, softball "80"
Martha, the best friend anyone could have. Keen bean Buddy! "Spiffy!!" M.N., T.M. & B.B., love ya! To my Buddies always remember, never forget and go for it all! Halloween "81". T.C.-fill the void!

Sandi Weeks
19 Dacia Drive
6/7/65
12/5/80-I love ya, Bob. I'll never forget climbing Mt. Washington with you, Joey F., Sue K. &, of course, your creep brother-in-law. Ha, Ha.

Kathy West
21 Burton Terrace
10/24/65
FAVORITE MOVIE: Caligula
ACTIVITIES: Key Club
Greece! Nionio-7/3/82, Wienerwald, 7/5/82, "Hearts". Everybody Sa-Sa! Skathios-Italion Stallions! TOGA!! Birdseye's Banana Boat! Jenny, Malaka, Madewanna, M & G. Only I would do that!! BEANBAG!

Martha Westland
26 Dana Road
3/24/65
FAVORITE MOVIE: E.T.
ACTIVITIES: Vice-president "81", "82", "83", President of Honor Society, band, concert choir, soccer, softball, tennis, District, All-State and All-New England Music Festivals, M.Y.W.G., G.B.Y.S.O., Summer Wind Ensemble, G.B.Y.S.O. Camp England "82"-Oh, Britannia! Gemba and Marty, Band gang "82", chem. class, K.K., P.R., T.M., M.N. & B.S.-9/21/82. Thank you Sauth High, good luck Class of "83"!

Laura Wiencek
1093 Main Street
6/10/65
FAVORITE MOVIE: E.T.
ACTIVITIES: Key Club
10/19/81. "Dead fish is dead." 11th grade 7th period study. Mr. Jo's 5th period class. The convention in "82" (and "83").
Kevin Wilcoxen
46 Hilldale Road
5/4/65
FAVORITE MOVIE: Psycho
Friday night-Runner in the night! Nothing lasts forever but the earth and sky-Kansas 9/22/79.

Doug Williams
794 Front Street
FAVORITE MOVIE: Dirty Harry
ACTIVITIES: France, Honor Society, soccer Chemistry with J., Dump in 10th grade, Lunchroom brawls, D.D. ranks, Midget and 'fro, 'ttention Please!, D.T.A.M., and Cavity Creep, "Mayo."

George E. Williams
162 Whipple Street
1/16/65
FAVORITE MOVIE: Road Warrior
ACTIVITIES: Captain of wrestling team, soccer, track, cross country, student of Weymouth South
It doesn't have to be fast just make it look good. Are you guys going to gate today? Barnside ride, Tunes for Doug, Walshy, Mustang mania.

Darlene Willson
84 Weaver Road
6/16/64
Canada ski trip "82" trying to ski. Algebra junior year with chocolate chip cookie face. Your dream is just a step away. Don't let it drift to far. Be the best that you can and the best is what you are.

Edward Wilson
40 Branch Road
8/25/65
FAVORITE MOVIE: Arthur
ACTIVITIES: Varsity baseball, varsity track, golf
Hondo, I.L.L., L.O.-1, Saint's Van, "Don't be denied.", E.T.L.G.L.S., "Someday", Remember the squid, Book 1, Per. 5 English "81", Thanks K.P. "17", "1", Save golf.

Kim Wilson
102 King Philip Road

Michael Wilson
40 Garfield Road

Sue Wilson
24 White Street
7/30/65
FAVORITE MOVIE: Fast Times at Ridgemont High
ACTIVITIES: Band, gymnastics
Let your dreams fly free... 1-4-3 L.M. Thanks for everything! 8/5/81. DCCMTSCK, LKGPCMAGJF. Sandy Beach 7/25/82. Cape Cod Labor Day Weekend. We're finally outta here!

Elizabeth J. Wolf
9/12/64
FAVORITE MOVIE: T.J. Hooker
ACTIVITIES: Bike riding, swimming
This school is the best. So I am glad I came here. So good-bye to my friends, K.C., S.W., M.B., D.M. & Arlean Howard. Thank You "81 & 82".

Mary Christine Yezukevich
46 Trafalgar Court
4/1/65
FAVORITE MOVIE: Arthur
ACTIVITIES: Sweeney Todd
The Police, The Teardrop Explodes, and U2. S.C., D.H., M.T., D.H. & K.Q.-we're great! Kel, I love you more than Mimi!

Paul Zaniewski Jr.
14 Padula Road

Jeff Zonderman
31 Susan Road
11/10/65
FAVORITE MOVIE: Muppet Movie
ACTIVITIES: J.v. football, varsity football
Kleiu ist besser als grob. #67, 150 lbs. and on the line. Summer of "82" with A.M. These are the Best of Times. 6/4/82

Dave Zanotti
293 Randolph Street
1/6/65
FAVORITE MOVIE: Valdez Is Coming
ACTIVITIES: Balloon chasing

GOOD LUCK SENIORS

DODGE - MURPHY PHOTOGRAPHERS

OUR TEAM
IS
READY
TO SERVE YOUR
PRESENT AND
FUTURE NEEDS

OF COURSE!

SOUTH WEYMOUTH
SAVINGS BANK

110 Main St., Weymouth
Rtes. 3 and 18

SINCE 1891

Ford Florist & Greenhouses

1303 COMMERCIAL ST.
EAST WEYMOUTH, MA. 02189

335·1150

BEST OF LUCK TO THE CLASS OF '83

Colonial BOWL

16 NEW CANDLEPIN LANES
AIR CONDITIONED
LEAGUES INVITED
OPEN 7 DAYS

For Reservations . . .
Call 335·2906
1055 South Main Street
South Weymouth

America's most modern Shoe Repair

Fix'm!

shoe centers

Heels replaced while you wait

1st Award winning Resoling

Shaw's Plaza
640 Middle St.
Weymouth, Mass.
337-3496

Old Colony Landscape
we design for you
Service, Inc
151 MAIN STREET • PO BOX 27 • [illegible]

JACK GERBRANDS
MASS TRUCK TIRE

Tires • Brakes
Wheel Balancing
Exhaust Systems
Wheels • Alignments
Lubrication • Shocks
Computerized Tune Ups
Batteries • Air Conditioning

331•1973 - 331• 0335
76 POND STREET SOUTH WEYMOUTH, MA 02190

TEL. 335-9634

Auntie Phil's Auto Sales
Cars and Trucks Bought and Sold
THE BEST PRICES ON THE SOUTH SHORE

MANAGER
UNCLE JOE

ROUTE 18
1676 MAIN STREET
SO. WEYMOUTH, MASS. 02190

Wholesale Retail

Earl's Auto Sales
Used Cars & Trucks
335-2500

Earl Holbrook
Richard Toma

1551 Main Street
So. Weymouth 02190

Panorama

1165 MAIN ST. — RTE. 18
SO. WEYMOUTH, MASS. 02190
331-6761

A TAN FOR ALL SEASONS

337-0877
337-5406

JOHN and LAURA PACINI

Laura's
GIFT and GARDEN CENTER
GARDEN ORNAMENTS AND ACCESSORIES FOR YOUR HOME, LAWN, AND PATIO

400 WASHINGTON STREET

WEYMOUTH, MASS.
02188

Hartstone
FLOWER & GARDEN CENTER, INC.

1275 MAIN STREET (RTE. 18), SOUTH WEYMOUTH, MASS.

337-7300

WASHINGTON STREET MOTORS
WHOLESALE - RETAIL

WE SERVICE WHAT WE SELL

DICK RYAN

646 WASHINGTON ST.
WEYMOUTH, MASS 02189

Paul's
UNISEX COIFFEURS
1189 MAIN ST. SO. WEYMOUTH, MASS. 02190
OPEN THURS. & FRI. EVENINGS
TELEPHONE 335-9368

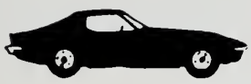

337-7300

WASHINGTON STREET MOTORS
WHOLESALE - RETAIL

We service what we sell.

DICK RYAN

646 WASHINGTON ST.
WEYMOUTH, MASS 02189

Town & Country
Auto School, Inc.
"Specialists in teaching nervous adults"
"Compare our rates."
"3 and 5 week courses"

OLDEN'S
Pharmacy, Inc.
101 Pleasant Street, So. Weymouth, Mass.

FREDERICK J. HACKETT, B.S. Reg. Ph. **337-0187**

ANNOUNCING
OUR NEW STORE
featuring:
Equipment and Uniforms for Players and Officials
HOCKEY • BASEBALL • FOOTBALL • BASKETBALL • SOFTBALL
introducing:
The South Shore's Largest Major League Souvenir Shop
CAPS • JACKETS • SHIRTS
OFFICIAL LICENSEE MAJOR LEAGUE BASEBALL
continuing:
Quality service and prompt delivery of our complete selection of trophies, plaques, jackets, and sweaters
offering:
Personalized embroidery and custom silk-screening on the premises!

SPORTSWEAR
SPORTING GOODS
AND
TROPHIES

JOE CUSHMAN
SPORTSWEAR, INC

447 Washington St., Rte. 53
Corner Federal Street
Weymouth, Ma. 02188
331-0326, 331-0327

SPONSORS

Christopher's Cards and Gifts

East Weymouth Jewelry 337-5876
Watches, Diamonds, Jewelry
810 Broad St., East Weymouth, MA 02189

Best Wishes Class of "83"
Thelma's Craftyme
1301 Commercial St., East Weymouth, MA 02189

Best Wishes Class of "83".
Village Crafts
890 Broad St., East Weymouth, MA 02189

Congratulations Class of "83".
Kraft Alley Gift Shoppe
837 Broad St., East Weymouth, MA 02189

Bra-Wey Florist 337-02188
94 Washington St., Weymouth, MA 02188

Linwood Fabric House
1400 Main St., South Weymouth, MA 02190

Best of luck.
Luscombe Enterprise, Inc.
126 Main St., Weymouth, MA 02189

VETERANS OF FOREIGN WARS AND AUXILARY WESSAGUSSET POST 1399 EAST WEYMOUTH, MA

President: BARBARA ALMEIDA
Commissioner: ED ALMEIDA

Congratulations Class of "83"

LIZBEN PHARMACY

BENJAMIN EDELSTON, B.S., Reg. Ph.

449 WASHINGTON ST. WEYMOUTH, MASS. 021t

TEL. 335-7000

COLONIAL FEDERAL SAVINGS

AND LOAN ASSOCIATION OF QUINCY

Quincy
15 Beach St.
471-0750

Holbrook
802 South Franklin St.
767-1776

Wareham
Cranberry Plaza
295-1776

East Weymouth
801 Washington St.
331-1776

WHOLESALE - RETAIL

Owner
WALLY WOJTAS, JR.

PHONE 335-4380

capeway
FISH MARKET

409 WASHINGTON ST.
WEYMOUTH, MA 02188

Leslie's
HAIR STYLING
For Men

FULL SERVICE SALON
FOR THE ENTIRE FAMILY
APPOINTMENT OR WALK-IN

336-9666
290 WASHINGTON STREET
WEYMOUTH, MA 02188

Nicky D's
Pizza - Subs - Syrians - Pasta
331-6594

Congratulations

to the

Graduates!

ROCKLAND
TRUST COMPANY

South Shore
Electric Supply

575 Washington St
Weymouth, MA 02190

THAT BLOOMIN' PLACE

For everything green
-in and out-
of your home.

1118 Washington Street
Rt. 53, Lovell's Corner
East Weymouth, Ma.

JACKSON SQUARE PHARMACY

Prescription Specialists
also
Cards and Gifts

804 Broad St.
E. Weymouth

335-5675

DINNEEN AUTOMOTIVE
SUPPLY CO., INC.

1038 Main Street
South Weymouth
837-0666

PHONE 335-8300

RENTALS

A-1 Rental
TOOLS FOR RENT

HUGH F. AHERN
Owner

900 WASHINGTON ST
RTE 53
EAST WEYMOUTH, MA 02189

Welcome Baby

1500 Main Street
South Weymouth, MA 02190

617-335-3444

WE CARE ABOUT YOUR BABY

Paul's

UNISEX COIFFEURS
[illegible] MAIN ST SO WEYMOUTH MASS
OPEN THURS & FRI EVENINGS
TELEPHONE 335-9368

Best Wishes to the Class of '83.

Bob's Muffin Shop

17 Union Shop
S. Weymouth, MA
02190

Rte 18, South Weymouth, Mass
Telephone 335-1670

FRANK THOMPSON
General Manager

Yannell

FORD

Bemis
DRUG CO., Inc.

COR. OF NORTH AVE. & BRIGHTON ST.

NO. ABINGTON, MASS.

PHONE 878-0893

PROFESSIONAL PHARMACISTS

COX PHARMACY

RT. 18 ABINGTON, MASS.

AT ABINGTON FARMER'S MARKET

PHONE 878-7797
331-0014

"Just for You" inc.
image consultants

638 MIDDLE WEY. (AT SHAWS PLAZA)

HAIR STYLING FOR WOMEN & MEN

precision cutting • tinting • computerized permanents
manicuring • waxing • make up clinic
Open daily til 9p.m. Saturdays til 5p.m.
MASTER CARD VISA

337-7969 • 335-9732

CABLE T.V. FOR YOUR VIEWING PLEASURE

HUNGRY JOE'S

"GOOD LUCK SENIORS"

OPEN 7 DAYS

PIZZAS - SUBS - POCKETS
DAILY LUNCHEON SPECIALS
WEEKLY PIZZA SPECIALS
BIRTHDAY PARTIES ARRANGED

HUNGRY JOE'S INC.

1037 MAIN STREET
SO. WEYMOUTH, MASS. 02190
TEL. (617)337 - 3322

JOSEPH S. O'NEILL/PRESIDENT

CONGRATULATIONS
AND GOOD LUCK
TO THE CLASS OF "83"

RICKY SMITH
PONTIAC - SUBARU

25 MAIN STREET
WEYMOUTH, MASS. 02188
TEL. 335 - 4400

Josten's®

WELDEN I & II
ST ALBANS. 527-7888
TODAY...
7:00
and
9:00
TODAY 6:00, 8:00, 10:00
PORKYS
You'll be gla
VENOM
CHARIOTS OF FIRE
ROCKY III
WINNER AND STILL CHAMPION!
"FAST AND FURIOUS FUN."
"HEROIC
KNOCKOUT!"
LOTS OF PUNCH!"
"PACKS A WALLOP"
"...One of the
magical movies in
a little bit o
"TOUCH
...'E.T.' is intima
normously touchi
tremendous charm, en
sentimentality, and goo
QUEST FOR FIRE
A Science Fantasy Ad
Diner
A STEVEN SPIELBERG FI
E.T.
THE EXTRA-TERRESTRIA
A STEVEN SPIELBERG FI
THE EXTRA TERRESTR
PETER COYOTE HENRY
JOHN WILLIAMS WRITTEN BY
ED BY STEVEN SPIELBERG
TED BY STEVEN SPIELBERG A UNI
On Golden Pond
1 15-3 20-
5 30-7:45-10:00
DOLBY STEREO
NO PASSES
"ANNIE' IS SHEER MAGIC, THE SORT OF SOARING, CAPTIVATING, BEWITCHING ENTERTAINMENT THAT MIGHT COME OUR WAY ONCE IN A DECADE — A PICTURE YOU'LL WANT TO AGAIN AND AGAIN."
—MARILYN BECK
CATED COLUMNIST
You're not a real
M*A*S*H
fan until you've
seen the original.
PG
1:10-3:20-5:30-7:35-9:45
POLTERGEIST
BRAINTREE
AUTHOR, AUTHOR
Annie

MICHAEL McKEAN SEAN YOUNG
Young Doctors in Love
SACK THEATRES
SHEAR PREVIEW TONIGHT
"THE THING" SAXON 8:00 PM
CHARIOTS OF FIRE
CHERI 3
ROCKY III
ANNIE
FIREFOX
VISITING HOURS
So frightening you'll ne
First Show Only
DANVERS 2
POLTERGEIST
DEAD MEN DON'T WEAR PLAID
NATICK 6
AUTHOR! AUTHOR!
STAR TREK II
ROCKY III
NOW PLAYING
Dolby Stereo in all T
STAR TREK
THE WRATH OF KHAN
826-
Rte. 3 & 1
FIREFOX
CLINT EASTW
RAINY D
SAT. & SU
WEYMOUTH HIGH SCHOOLS
002923
ADMISSION PRICE $1.00
STUDENT
WEYMOUTH HIGH SCHOOLS
Weymouth, Massachusetts
ADMISSION PRICE $1.00
HANOVER MALL
QUEEN ANNE
ADMIT
$2.50
RAIDERS
of the LOST
STALLONE
"III" (PG)
AND AT DUSK JANE FOND
"9 TO 5"
"On a scale of 1 to 10, 'Taps' is
ASK ANYONE WHO HAS SE
HOWING
COND
WILDER
D PRYOR
and feeling
on forever.
GREASE
AT 7:00 & 9:30
CINEMA
HANOVER MA
$4.00
Walt Disney's "Bam
YORK DAILY NE
"LARATING
R ANY SEASON."
SATURDAY REVIEW
"STIBLE."
—JOY GOULD BOYU
WALL STREET JOURN
Zapped!
1:00-3:00-5:15-7:30-9:30
BEASTMASTER
"THE BEST FILM TO OPEN
BOSTON SO FAR THIS YEAR"
"Hey Bud, Let's Part
FAST TIMES
AT RIDGEMONT
Pembroke
Rte. 3 & 139E
SIX PACK
KENNY ROGERS
CHEECH AND CHONG
ADULT $2.50
BEACON HILL 3
ROOMMATES
ATOMIC CAFE
PI ALLEY 2
GREASE II
DEAD MEN DON'T WEAR PLAID
TAPS
$3.75
$3.75
$1.75
Theatre
045396